

GROUP 4

ARCHITECTURE
RESEARCH +
PLANNING, INC

211 LINDEN AVENUE
SO. SAN FRANCISCO
CA 94080 USA
650-871-0709

ELK GROVE LIBRARY RETROFIT

9260 ELK GROVE BLVD, ELK GROVE CA 95624
ENTITLEMENT PACKAGE
SEPTEMBER 1, 2023

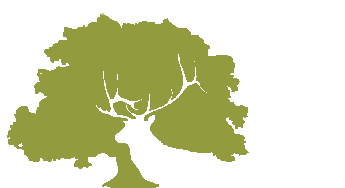

CITY OF
ELK GROVE



ELK GROVE
LIBRARY RETROFIT

9260 ELK GROVE BLVD
ELK GROVE
CA 95624

Project Arch. ...
CA REG.
PROJECT: 22583-02

ISSUE DATE
SD SUBMITTAL 03/03/2022
ENTITLEMENT PACKAGE 09/01/2023

PROJECT TEAM

ARCHITECT:

GROUP 4 ARCHITECTURE RESEARCH +
PLANNING:
211 LINDEN AVENUE
SOUTH SAN FRANCISCO, CA 94080
T: (650) 871-0709
F: (650) 871-7911

CONTACT: DAWN MARKES

STRUCTURAL:

ZFA STRUCTURAL ENGINEER
601 UNIVERSITY AVENUE SUITE 185
SACRAMENTO, CA 95825
T: (650) 394-8869

CONTACT: STEVE R. PATTON

CIVIL:

BKF ENGINEER
255 SHORELINE DRIVE, SUITE 200
REDWOOD CITY, CA 94065
T: (650) 482-6300

CONTACT: JONATHAN TANG

ELECTRICAL & LIGHTING:

ATIUM ENGINEERING
3533 YORK LANE
SAN RAMON, CA 94582
T: (913) 961-1658

CONTACT: DAVID MAINO

LANDSCAPE:

CALLANDER ASSOCIATES
12150 TRIBUTARY POINT DRIVE, SUITE 140
GOLD RIVER, CA 95670
T: (916) 985-4366

CONTACT: MELISSA RUTH

MEP & FIRE PROTECTION:

BLUE FOREST ENGINEERING INC.
3622 KINGSLEY STREET
OAKLAND, CA 94610
T: (510) 924-8205

CONTACT: TYLER BRADSHAW

ACOUSTICS & TELECOM:

SMITH, FAUSE & MCDONALD, INC.
351 8TH STREET
SAN FRANCISCO, CA 94103
T: (415) 255-9140

CONTACT: PETER MCDONALD

PROJECT SCOPE OF WORK:

THIS PROJECT IS THE RENOVATION OF A FORMER
PHARMACY BUILDING INTO A LIBRARY. IT IS A FULL
INTERIOR RENOVATION WITH ASSOCIATED SITE
WORK, AND LIMITED EXTERIOR MODIFICATION TO
ADD AND EXPAND OPENINGS.

LOCATION MAP:

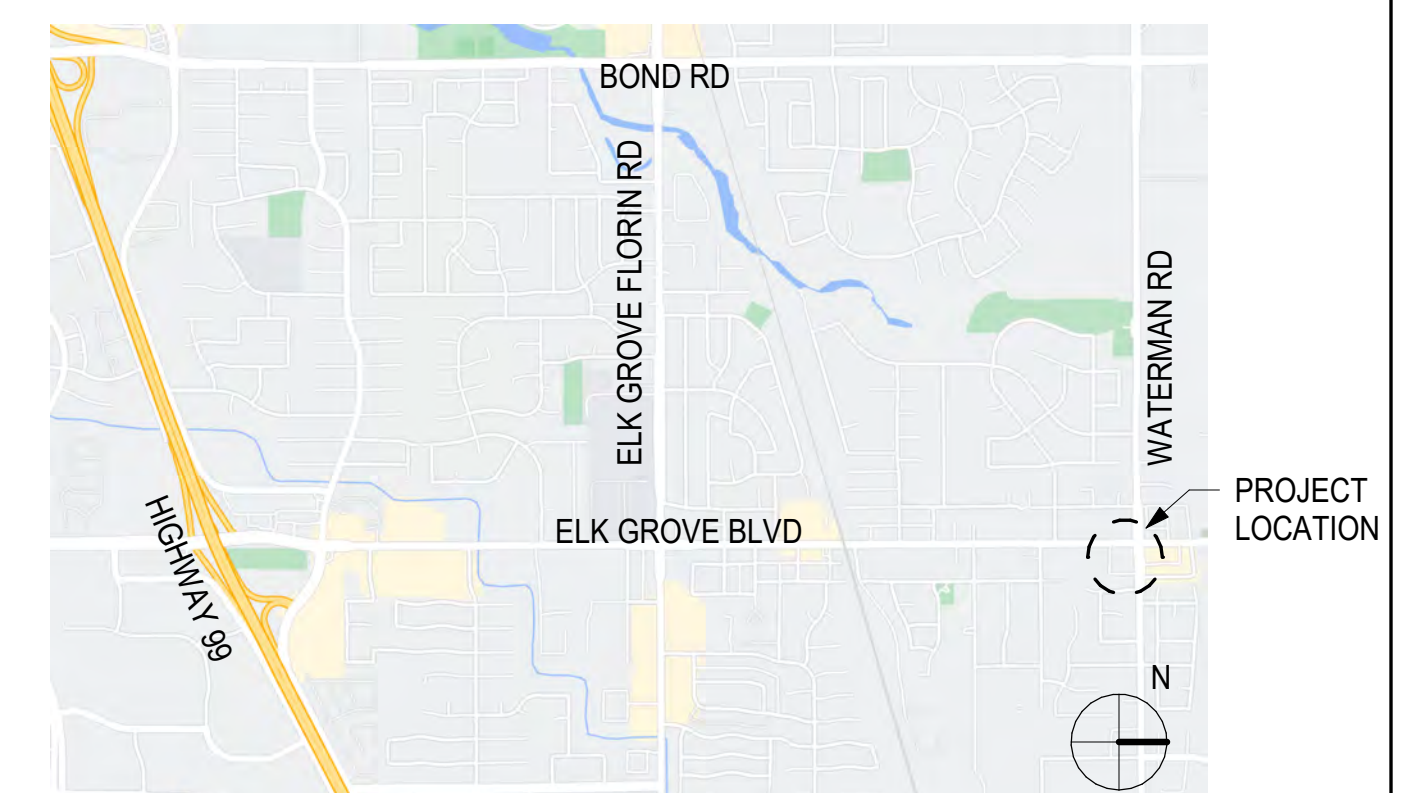

DRAFT FOR INTERNAL
USE ONLY. NOT FOR
CONSTRUCTION.

SHEET TITLE AND NO.
COVER SHEET

A0.0

24" x 36"

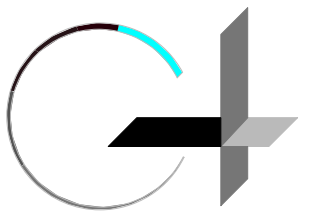

GROUP 4

ARCHITECTURE
RESEARCH +
PLANNING, INC

211 LINDEN AVENUE
SO. SAN FRANCISCO
CA 94080 USA
650-871-0709

SHEET INDEX ENTITLEMENT PACKAGE

SHEET NO.	SHEET NAME
A0.0	COVER SHEET
A0.1	SHEET INDEX
A0.2	ABBREVIATIONS & LEGEND
A0.4-7	INTERIOR PERSPECTIVES (FOR REFERENCE ONLY)
L1.0	CONCEPT PLAN
L1.1	OUTDOOR MEETING ROOM PATIO
L1.2	OUTDOOR LIBRARY PATIO & MISCELLANEOUS
L1.3	LANDSCAPE CONCEPT IMAGES
A2.0-1	DEMOLITION FIRST FLOOR PLAN
A2.0-2	DEMOLITION MEZZANINE FLOOR PLAN
A2.0-3	DEMOLITION ROOF PLAN
A2.0-4	DEMOLITION ELEVATIONS
A2.0-5	DEMOLITION ELEVATIONS
A2.0-6	DEMOLITION REFLECTED CEILING PLAN- FIRST FLOOR
A2.1-1	GRID PLAN
A2.4-1	FIRST FLOOR PLAN
A2.4-2	FLOOR PLAN - MEZZANINE
A2.4-3	ROOF PLAN
A3.1-3	BUILDING ELEVATIONS PRESENTATION
A3.1-4	BUILDING ELEVATIONS PRESENTATION
A3.2-1	ENLARGED WINDOW ELEVATIONS (EXTERIOR)
A3.2-2	ENLARGED WINDOW ELEVATIONS (EXTERIOR)
A3.4-1	BUILDING SECTIONS
A4.1-1	FINISH FLOOR PLAN
A5.0-1	INTERIOR ELEVATIONS
A5.0-2	INTERIOR ELEVATIONS
A5.0-3	INTERIOR ELEVATIONS
A5.0-4	INTERIOR ELEVATIONS
A5.0-5	INTERIOR ELEVATIONS
A5.0-6	INTERIOR ELEVATIONS
A5.0-7	INTERIOR ELEVATIONS
A6.0-1	REFLECTED CEILING PLAN - FIRST FLOOR LOW
A6.0-2	REFLECTED CEILING PLAN - FIRST FLOOR HIGH
A6.0-3	REFLECTED CEILING PLAN - MEZZANINE
A10.1-1	FURNITURE PLAN- FIRST FLOOR (N.I.C., FOR REFERENCE ONLY)



CITY OF
ELK GROVE



**ELK GROVE
LIBRARY RETROFIT**

**9260 ELK GROVE BLVD
ELK GROVE
CA 95624**

Project Arch. --
CA REG. ----
PROJECT: 22583-02

ISSUE DATE
SD SUBMITTAL 03/03/2022
ENTITLEMENT PACKAGE 09/01/2023
.
.

**DRAFT FOR INTERNAL
USE ONLY. NOT FOR
CONSTRUCTION.**

SHEET TITLE AND NO.
SHEET INDEX

A0.1

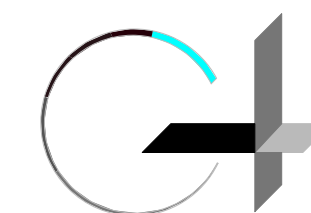

**ELK GROVE
LIBRARY RETROFIT**

**9260 ELK GROVE BLVD
ELK GROVE
CA 95624**

Project Arch. ---
CA REG. ----
PROJECT: 22583-02

ISSUE	DATE
SD SUBMITTAL	03/03/2022
ENTITLEMENT PACKAGE	09/01/2023
.	.
.	.

**DRAFT FOR INTERNAL
USE ONLY. NOT FOR
CONSTRUCTION.**

SHEET TITLE AND NO.
**ABBREVIATIONS &
LEGEND**

ARCHITECTURAL DRAWING ABBREVIATIONS

A.B. ANCHOR BOLT	FDN. FOUNDATION	P.C. PORTLAND CEMENT	W.C. WATER CLOSET
ABV. ABOVE	F.E. FIRE EXTINGUISHER	PHEN. PHENOLIC	WD. WOOD
A.C. ASPHALT CONCRETE PAVING	F.E.C. FIRE EXTINGUISHER CABINET	PL. PLATE	W.H. WATER HEATER
A.C.T. ACOUSTIC CEILING TILE	F.F. FINISHED FLOOR	P.L. PROPERTY LINE	WIND. WINDOW
ACOUS. ACOUSTICAL	F.F.E. FINISHED FLOOR ELEVATION	P.LAM. PLASTIC LAMINATE	W/O WITHOUT
A.D. AREA DRAIN	F.G. FIXED GLASS	PLAS. PLASTER	WP. WATERPROOF OR WATERPROOFING
ADD. ADDITIONAL	F.H.C.S. FLAT HEAD COUNTERSUNK	PLUMB. PLUMBING	W.P. WORK POINT
ADJ. ADJUSTABLE	FIN. FINISH	PLYWD. PLYWOOD	WSCT. WAINSCOT
A.E.S.S. ARCHITECTURAL EXPOSED STRUCTURAL STEEL	FL. FLOOR	PR. PAIR	WT. WEIGHT
A.F.F. ABOVE FINISH FLOOR	FIXT. FIXTURE	PRCST. PRECAST	& AND
AGGR. AGGREGATE	FLASH. FLASHING	PREFIN. PREFINISHED	< ANGLE
ALT. ALTERNATE	FLUOR. FLUORESCENT	PT. POINT	@ AT
AL. ALUMINUM	F.O. FACE OF	PTD. PAINTED	⊕ CENTERLINE
ALUM. ALUMINUM	F.O.C. FACE OF CONCRETE	P.T.D. PAPER TOWEL DISPENSER	⊖ DIAMETER
APPROX. APPROXIMATE	F.O.F. FACE OF FINISH	P.T.D./RE COMBINATION PAPER TOWEL DISPENSER & RECEPTACLE	⊥ PERPENDICULAR
ARCH. ARCHITECTURAL, ARCHITECT	F.O.M. FACE OF MASONRY	P.V.C. POLYVINYLCHLORIDE	DN. SLOPE DOWN/STAIR DOWN
ASPH. ASPHALT	F.O.S. FACE OF STUD		
	F.R.P. FIBERGLASS REINFORCED PANEL		
	FRPF. FIREPROOF	(R) REMOVE EXISTING	
BD. BOARD	FRPG. FIREPROOFING	(RL) RELOCATE EXISTING	
BET. BETWEEN	F.S. FOOD SERVICE	R. RISER	
BIT. BITUMEN	FT. FOOT OR FEET	RAD. RADIUS	
BLDG. BUILDING	FTG. FOOTING	R.D. ROOF DRAIN	
BLK. BLOCK	FURR. FURRING	REF. REFERENCE	
BLKG. BLOCKING		REFL. REFLECTED	
BM. BEAM	GA. GAUGE	REFR. REFRIGERATOR	
BND/BYND BEYOND	GAL. GALLON	REINF. REINFORCED OR REINFORCING	
BOT. BOTTOM	GALV. GALVANIZED	REQ. REQUIRED	
B.O. BOTTOM OF	G.B. GRAB BAR	R.E.S. RESILIENT EDGE STRIP	
B.O.B. BOTTOM OF BEAM	GL. GLASS OR GRIDLINE	RESIL. RESILIENT	
B.O.C. BOTTOM OF CONCRETE	GND. GROUND	RGTR. REGISTER	
B.O.S. BOTTOM OF STEEL	GR. GRADE	RM. ROOM	
B.R.B. BUCKLING RESTRAINT BRACE.	GYP. GYPSUM	R.O. ROUGH OPENING	
BTWN. BETWEEN	G.W.B. GYPSUM WALL BOARD	RV. ROOF VENT	
B.U.W.P. BUILT UP WATERPROOFING		R.W.L. RAIN WATER LEADER	
B.U.R. BUILT UP ROOF	HB. HOSE BIBB		
	HDWD. HARDWOOD	S. SOUTH	
CAB. CABINET	HDWE. HARDWARE	S.A.D. SEE ARCHITECTURAL DOCUMENTS	
C.B. CATCH BASIN	H.M. HOLLOW METAL	S.C.D. SEE CIVIL DOCUMENTS	
CEM. CEMENT	HORIZ. HORIZONTAL	S.E.D. SEE ELECTRICAL DOCUMENTS	
CER. CERAMIC	H.P. HIGH POINT	S.G.D. SEE GRAPHIC DOCUMENTS	
C.G. CORNER GUARD	HR. HOUR	S.L.D. SEE LANDSCAPE DOCUMENTS	
C.J. CONTROL JOINT	HT. HEIGHT	S.M.D. SEE MECHANICAL DOCUMENTS	
C.L. CENTERLINE	HVAC HEATING, VENTILATING & AIR CONDITIONING	S.P.D. SEE PLUMBING DOCUMENTS	
CLG. CEILING		S.S.D. SEE STRUCTURAL DOCUMENTS	
CLO. CLOSET	I.D. INSIDE DIAMETER	S.T.D. SEE TELECOM AND AV DOCUMENTS	
CLR. MINIMUM CLEAR DIMENSION, F.O.F. TO F.O.F.	INSUL. INSULATION	S.C. SOLID CORE	
	INT. INTERIOR	S.C.P. SEAT COVER DISPENSER	
C.M.U. CONCRETE MASONRY UNIT	J. JUNCTION	SCHED. SCHEDULE	
C.O. CONCRETE OPENING	J.B. JUNCTION BOX	S.D. SOAP DISPENSER	
COL. COLUMN	JAN. JANITOR	S.F. SQUARE FOOT	
COMP. COMPOSITION	JNT. JOINT	SH. SHELF	
CONC. CONCRETE	JST. JOIST	SHLV. SHELVES	
CONN. CONNECTION	JT. JOINT	SECT. SECTION	
COND. CONDITION	KIT. KITCHEN	SHWR. SHOWER	
CONSTR. CONSTRUCTION		SHT. SHEET	
CONT. CONTINUOUS	LAM. LAMINATE	SHTG. SHEATHING	
CORR. CORRIDOR	LAV. LAVATORY	SIM. SIMILAR	
CNTR. COUNTER	LOC. LOCATION	SK. SINK	
C.T. CERAMIC TILE	L.F. LINEAR FEET	S.N.D. SANITARY NAPKIN DISPENSER	
CTR. CENTER	L.P. LOW POINT	S.N.R. SANITARY NAPKIN RECEPTACLE	
CTSK. COUNTERSUNK	LT. LIGHT	SOF. SOFFIT	
C.U. CONDENSER UNIT		SPEC. SPECIFICATION	
C.W. CURTAIN WALL OR CUSTOM WOOD		SQ. SQUARE	
		S.S. STAINLESS STEEL	
D.A. DISABLED ACCESS	MACH. MACHINE	STA. STATION	
DBL. DOUBLE	MAX. MAXIMUM	STD. STANDARD	
DEPT. DEPARTMENT	MECH. MECHANICAL	STL. STEEL	
DET. DETAIL	MEMB. MEMBRANE	STOR. STORAGE	
D.F. DRINKING FOUNTAIN	MET. METAL	STRL. STRUCTURAL	
DIA. DIAMETER	MFG. MANUFACTURER	STUCT. STRUCTURE	
DIAG. DIAGONAL	MFR. MANUFACTURER	SUSP. SUSPENDED	
DIM. DIMENSION	MH. MANHOLE	SYM. SYMMETRICAL	
DISCONT. DISCONTINUOUS	MIN. MINIMUM		
DISP. DISPENSER	MIN. MINIMUM	T. TREAD	
DN. DOWN	MIR. MIRROR	T.B. TOWEL BAR	
D.O. DOOR OPENINGS	MISC. MISCELLANEOUS	T.C. TOP OF CURB	
D.P. DIMENSION POINT	M.R. MOISTURE RESISTANT	TEL. TELEPHONE	
DR. DOOR	M.O. MASONRY OPENING	TEMP. TEMPERED	
D.S. DOWNSPOUT	MSNRY. MASONRY	TEXT. TEXTURE	
S.S.P. DRY STANDPIPE	M.T. METAL THRESHOLD	THK. THICK	
D/W DISHWASHER	MTD. MOUNTED	THRES. THRESHOLD	
DWG. DRAWING	MTG. MOUNTING	T.P. TOP OF PAVEMENT	
DWR. DRAWER		T.P.D. TOILET PAPER DISPENSER	
	(N) NEW	T.S. TUBE STEEL	
(E) EXISTING	N. NORTH	T.O. TOP OF	
E. EAST	N.A. NOT APPLICABLE	T.O.B. TOP OF BEAM	
EA. EACH	N.I.C. NOT IN CONTRACT	T.O.C. TOP OF CURB OR TOP OF CONCRETE	
E.F. EXHAUST FAN	NO. or # NUMBER	T.O.P. TOP OF PARAPET	
E.J. EXPANSION JOINT	NOM. NOMINAL	T.O.R. TOP OF ROOF	
EL. ELEVATION	N.T.S. NOT TO SCALE	T.O.S. TOP OF STEEL	
ELEC. ELECTRICAL	O. OUTSIDE	T.O.W. TOP OF WALL	
EMER. EMERGENCY	O/ OVER	TYP. TYPICAL	
ENCL. ENCLOSURE	O.A. OVERALL	UNF. UNFINISHED	
E.P. EDGE OF PAVEMENT	O.C. ON CENTER	U.O.N. UNLESS OTHERWISE NOTED	
EPS. EXPANDED POLYSTYRENE	O.D. OUTSIDE DIAMETER	UR. URINAL	
EQ. EQUAL	O.F.C.I. OWNER FURNISHED CONTRACTOR INSTALLED		
EQPM. EQUIPMENT	O.H. OPPOSITE HAND	V.C.T. VINYL COMPOSITE TILE	
E.W.C. ELECTRIC WATER COOLER	OFF. OFFICE	VERT. VERTICAL	
EXP. EXPANSION, EXPANDED	OPNG. OPENING	VEST. VESTIBULE	
EXPO. EXPOSED	OPP. OPPOSITE	V.I.F. VERIFY IN FIELD	
EXIST. EXISTING	O.R.D. OVERFLOW ROOF DRAIN	V.T.R. VENT TO ROOF	
EXT. EXTERIOR	O.R.S. OVERFLOW ROOF SCUPPER		
	O.S.B. ORIENTED STRAND BOARD	W. WEST	
F.A. FIRE ALARM	O.S.W. OCCUPANCY SEPARATION WALL	W/ WITH	
F.D. FLOOR DRAIN			

ARCHITECTURAL DRAWING TITLE ABBREVIATIONS

NOTE: THE ABBREVIATIONS BELOW APPLY TO DETAIL DRAWING TITLES.

NOTE: THE ABBREVIATIONS BELOW APPLY TO PLAN AND ELEVATION DRAWING TITLES.

I INTERIOR	(E) EXISTING
E EXTERIOR	CP CEILING PLAN
BC BICYCLE CANOPY	CPE ENLARGED CEILING PLAN
CL CEILING	EE ENLARGED ELEVATION
CS CASEWORK	EL ELEVATION
DA DISABLED ACCESS COMPLIANCE	FP FLOOR PLAN
DR DOOR	FPE ENLARGED FLOOR PLAN
EQ EQUIPMENT	FPR REFERENCE FLOOR PLAN
FL FLOOR	GR GRID PLAN
GL WINDOW	RCP REFLECTED CEILING PLAN
MP METAL PANEL	RP ROOF PLAN
PN PENETRATIONS	RPR REFERENCE ROOF PLAN
RF ROOF	SP SITE PLAN
SG SIGNAGE	
ST SITE	
VC VERTICAL CIRCULATION	
WA WALL	
WP WATERPROOFING BELOW GRADE	
WS WINDOW SCHEDULE	

WALL TYPE LEGEND

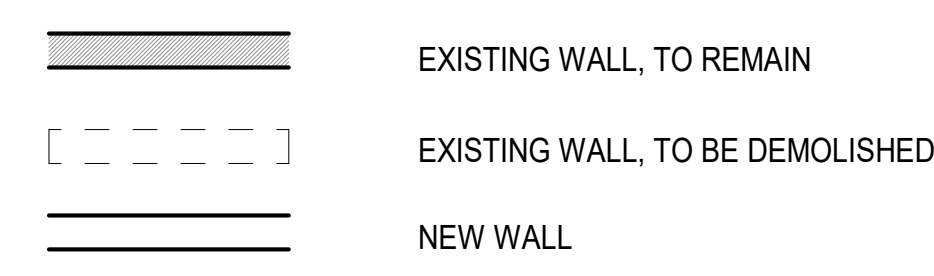

ARCHITECTURAL DRAWING SYMBOLS LEGEND
(SEE SHEET LEGENDS FOR ADDITIONAL INFORMATION)

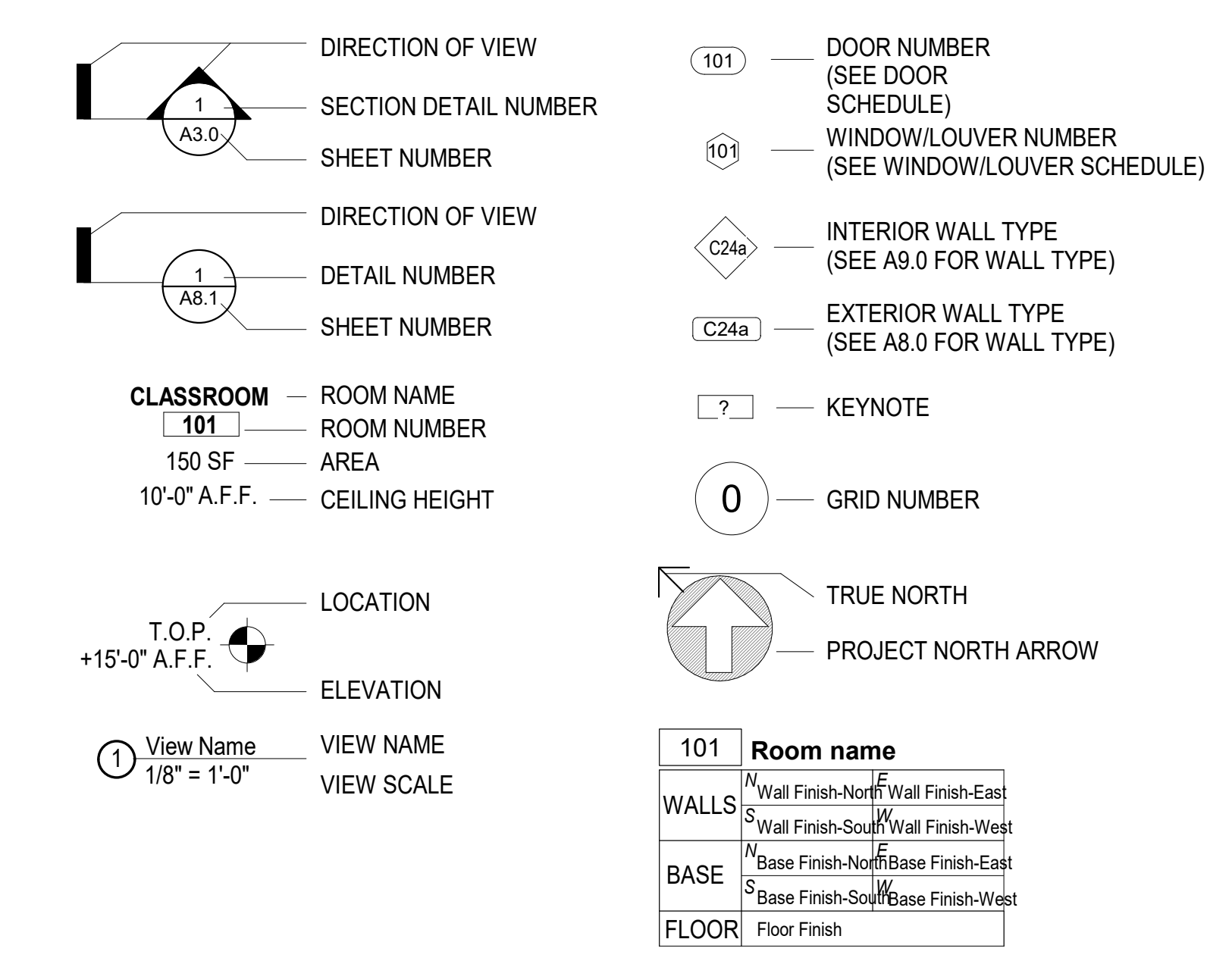

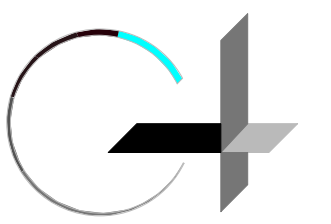

GROUP 4

ARCHITECTURE
RESEARCH +
PLANNING, INC

211 LINDEN AVENUE
SO. SAN FRANCISCO
CA 94080 USA
650-871-0709



**ELK GROVE
LIBRARY RETROFIT**

**9260 ELK GROVE BLVD
ELK GROVE
CA 95624**

Project Arch. ...
CA REG.
PROJECT: 22583-02

ISSUE DATE
SD SUBMITTAL 03/03/2022
ENTITLEMENT PACKAGE 09/01/2023

**DRAFT FOR INTERNAL
USE ONLY. NOT FOR
CONSTRUCTION.**

SHEET TITLE AND NO.
INTERIOR
PERSPECTIVES
(FOR REFERENCE
ONLY)

A0.4-7



① **IN- INTERIOR PERSPECTIVES - MARKET PLACE LOOKING WEST**
3/4" = 1'-0"



② **IN- INTERIOR PERSPECTIVE - MARKETPLACE LOOKING EAST**
3/4" = 1'-0"

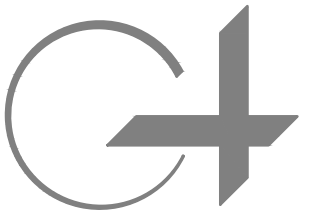

CITY OF ELK GROVE



ELK GROVE
LIBRARY RETROFIT

9260 ELK GROVE BLVD
ELK GROVE
CA 95624

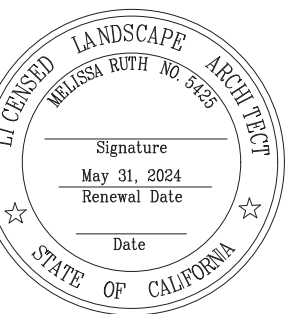

CA REG.
PROJECT 22583-02

ISSUE	DATE
SD SUBMITTAL	3/3/2022
ENTITLEMENT PACKAGE	8/4/2023
COST ESTIMATING SET	9/1/2023

DRAFT FOR INTERNAL
USE ONLY. NOT FOR
CONSTRUCTION.

SHEET TITLE AND NO.
LANDSCAPE
CONCEPT PLAN

L1.0

VEHICULAR PARKING

- (10) EV Parking Stalls
Includes (1) Regular Accessible
& (1) Van Accessible
- (16) EV Ready Parking Stalls
- (2) Short Term Parking Stalls
- (4) Accessible Parking Stalls
Includes (1) Van Accessible
- (1) Book Mobile Parking Stall
- (53) Regular Parking Stalls
- (86) Total Parking Stalls Provided

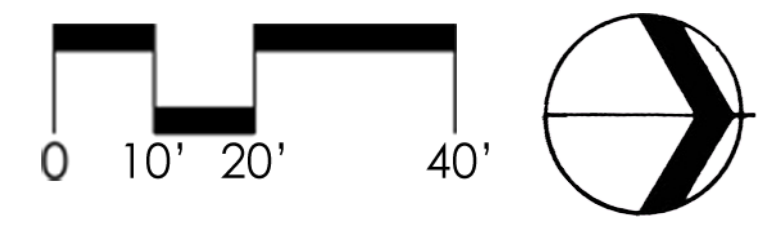
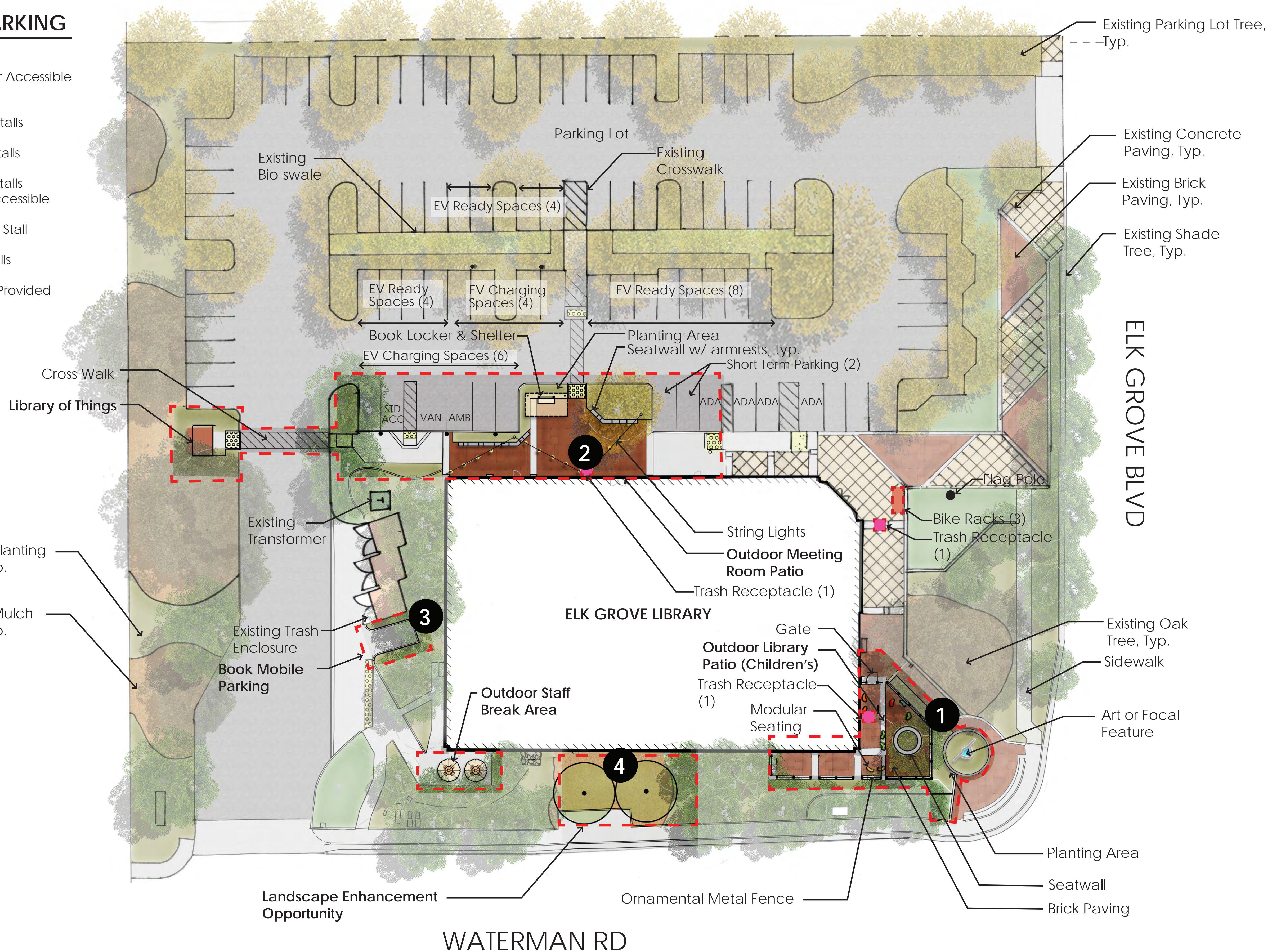

0WS: [I:\Projects\2023\ElkGroveLibrary\1_ConstructionDocuments\2023_R2\Site] COPYRIGHT GROUP 4 Architecture & Planning
REFS: [I:\Projects\2023\ElkGroveLibrary\1_ConstructionDocuments\2023_R2\Site] [I:\Projects\2023\ElkGroveLibrary\1_ConstructionDocuments\2023_R2\Site] [I:\Projects\2023\ElkGroveLibrary\1_ConstructionDocuments\2023_R2\Site] [I:\Projects\2023\ElkGroveLibrary\1_ConstructionDocuments\2023_R2\Site] [I:\Projects\2023\ElkGroveLibrary\1_ConstructionDocuments\2023_R2\Site]

DWS: [I:\Projects\2022\2021_ElkGroveLibrary\3_ConstructionDocuments\22013_05.dwg] DATE: [Aug 29, 2023 - 5:15pm] COPYRIGHT GROUP 4 Architecture + Planning
 XREFS: [I:\Projects\2022\2021_ElkGroveLibrary\3_ConstructionDocuments\22013_05.dwg] [I:\Projects\2022\2021_ElkGroveLibrary\3_ConstructionDocuments\22014_01.dwg] [I:\Projects\2022\2021_ElkGroveLibrary\3_ConstructionDocuments\22014_02.dwg] [I:\Projects\2022\2021_ElkGroveLibrary\3_ConstructionDocuments\22014_03.dwg] [I:\Projects\2022\2021_ElkGroveLibrary\3_ConstructionDocuments\22014_04.dwg] [I:\Projects\2022\2021_ElkGroveLibrary\3_ConstructionDocuments\22014_05.dwg] [I:\Projects\2022\2021_ElkGroveLibrary\3_ConstructionDocuments\22014_06.dwg] [I:\Projects\2022\2021_ElkGroveLibrary\3_ConstructionDocuments\22014_07.dwg] [I:\Projects\2022\2021_ElkGroveLibrary\3_ConstructionDocuments\22014_08.dwg] [I:\Projects\2022\2021_ElkGroveLibrary\3_ConstructionDocuments\22014_09.dwg] [I:\Projects\2022\2021_ElkGroveLibrary\3_ConstructionDocuments\22014_10.dwg] [I:\Projects\2022\2021_ElkGroveLibrary\3_ConstructionDocuments\22014_11.dwg] [I:\Projects\2022\2021_ElkGroveLibrary\3_ConstructionDocuments\22014_12.dwg] [I:\Projects\2022\2021_ElkGroveLibrary\3_ConstructionDocuments\22014_13.dwg] [I:\Projects\2022\2021_ElkGroveLibrary\3_ConstructionDocuments\22014_14.dwg] [I:\Projects\2022\2021_ElkGroveLibrary\3_ConstructionDocuments\22014_15.dwg] [I:\Projects\2022\2021_ElkGroveLibrary\3_ConstructionDocuments\22014_16.dwg] [I:\Projects\2022\2021_ElkGroveLibrary\3_ConstructionDocuments\22014_17.dwg] [I:\Projects\2022\2021_ElkGroveLibrary\3_ConstructionDocuments\22014_18.dwg] [I:\Projects\2022\2021_ElkGroveLibrary\3_ConstructionDocuments\22014_19.dwg] [I:\Projects\2022\2021_ElkGroveLibrary\3_ConstructionDocuments\22014_20.dwg] [I:\Projects\2022\2021_ElkGroveLibrary\3_ConstructionDocuments\22014_21.dwg] [I:\Projects\2022\2021_ElkGroveLibrary\3_ConstructionDocuments\22014_22.dwg] [I:\Projects\2022\2021_ElkGroveLibrary\3_ConstructionDocuments\22014_23.dwg] [I:\Projects\2022\2021_ElkGroveLibrary\3_ConstructionDocuments\22014_24.dwg] [I:\Projects\2022\2021_ElkGroveLibrary\3_ConstructionDocuments\22014_25.dwg] [I:\Projects\2022\2021_ElkGroveLibrary\3_ConstructionDocuments\22014_26.dwg] [I:\Projects\2022\2021_ElkGroveLibrary\3_ConstructionDocuments\22014_27.dwg] [I:\Projects\2022\2021_ElkGroveLibrary\3_ConstructionDocuments\22014_28.dwg] [I:\Projects\2022\2021_ElkGroveLibrary\3_ConstructionDocuments\22014_29.dwg] [I:\Projects\2022\2021_ElkGroveLibrary\3_ConstructionDocuments\22014_30.dwg] [I:\Projects\2022\2021_ElkGroveLibrary\3_ConstructionDocuments\22014_31.dwg] [I:\Projects\2022\2021_ElkGroveLibrary\3_ConstructionDocuments\22014_32.dwg] [I:\Projects\2022\2021_ElkGroveLibrary\3_ConstructionDocuments\22014_33.dwg] [I:\Projects\2022\2021_ElkGroveLibrary\3_ConstructionDocuments\22014_34.dwg] [I:\Projects\2022\2021_ElkGroveLibrary\3_ConstructionDocuments\22014_35.dwg] [I:\Projects\2022\2021_ElkGroveLibrary\3_ConstructionDocuments\22014_36.dwg] [I:\Projects\2022\2021_ElkGroveLibrary\3_ConstructionDocuments\22014_37.dwg] [I:\Projects\2022\2021_ElkGroveLibrary\3_ConstructionDocuments\22014_38.dwg] [I:\Projects\2022\2021_ElkGroveLibrary\3_ConstructionDocuments\22014_39.dwg] [I:\Projects\2022\2021_ElkGroveLibrary\3_ConstructionDocuments\22014_40.dwg] [I:\Projects\2022\2021_ElkGroveLibrary\3_ConstructionDocuments\22014_41.dwg] [I:\Projects\2022\2021_ElkGroveLibrary\3_ConstructionDocuments\22014_42.dwg] [I:\Projects\2022\2021_ElkGroveLibrary\3_ConstructionDocuments\22014_43.dwg] [I:\Projects\2022\2021_ElkGroveLibrary\3_ConstructionDocuments\22014_44.dwg] [I:\Projects\2022\2021_ElkGroveLibrary\3_ConstructionDocuments\22014_45.dwg] [I:\Projects\2022\2021_ElkGroveLibrary\3_ConstructionDocuments\22014_46.dwg] [I:\Projects\2022\2021_ElkGroveLibrary\3_ConstructionDocuments\22014_47.dwg] [I:\Projects\2022\2021_ElkGroveLibrary\3_ConstructionDocuments\22014_48.dwg] [I:\Projects\2022\2021_ElkGroveLibrary\3_ConstructionDocuments\22014_49.dwg] [I:\Projects\2022\2021_ElkGroveLibrary\3_ConstructionDocuments\22014_50.dwg] [I:\Projects\2022\2021_ElkGroveLibrary\3_ConstructionDocuments\22014_51.dwg] [I:\Projects\2022\2021_ElkGroveLibrary\3_ConstructionDocuments\22014_52.dwg] [I:\Projects\2022\2021_ElkGroveLibrary\3_ConstructionDocuments\22014_53.dwg] [I:\Projects\2022\2021_ElkGroveLibrary\3_ConstructionDocuments\22014_54.dwg] [I:\Projects\2022\2021_ElkGroveLibrary\3_ConstructionDocuments\22014_55.dwg] [I:\Projects\2022\2021_ElkGroveLibrary\3_ConstructionDocuments\22014_56.dwg] [I:\Projects\2022\2021_ElkGroveLibrary\3_ConstructionDocuments\22014_57.dwg] [I:\Projects\2022\2021_ElkGroveLibrary\3_ConstructionDocuments\22014_58.dwg] [I:\Projects\2022\2021_ElkGroveLibrary\3_ConstructionDocuments\22014_59.dwg] [I:\Projects\2022\2021_ElkGroveLibrary\3_ConstructionDocuments\22014_60.dwg] [I:\Projects\2022\2021_ElkGroveLibrary\3_ConstructionDocuments\22014_61.dwg] [I:\Projects\2022\2021_ElkGroveLibrary\3_ConstructionDocuments\22014_62.dwg] [I:\Projects\2022\2021_ElkGroveLibrary\3_ConstructionDocuments\22014_63.dwg] [I:\Projects\2022\2021_ElkGroveLibrary\3_ConstructionDocuments\22014_64.dwg] [I:\Projects\2022\2021_ElkGroveLibrary\3_ConstructionDocuments\22014_65.dwg] [I:\Projects\2022\2021_ElkGroveLibrary\3_ConstructionDocuments\22014_66.dwg] [I:\Projects\2022\2021_ElkGroveLibrary\3_ConstructionDocuments\22014_67.dwg] [I:\Projects\2022\2021_ElkGroveLibrary\3_ConstructionDocuments\22014_68.dwg] [I:\Projects\2022\2021_ElkGroveLibrary\3_ConstructionDocuments\22014_69.dwg] [I:\Projects\2022\2021_ElkGroveLibrary\3_ConstructionDocuments\22014_70.dwg] [I:\Projects\2022\2021_ElkGroveLibrary\3_ConstructionDocuments\22014_71.dwg] [I:\Projects\2022\2021_ElkGroveLibrary\3_ConstructionDocuments\22014_72.dwg] [I:\Projects\2022\2021_ElkGroveLibrary\3_ConstructionDocuments\22014_73.dwg] [I:\Projects\2022\2021_ElkGroveLibrary\3_ConstructionDocuments\22014_74.dwg] [I:\Projects\2022\2021_ElkGroveLibrary\3_ConstructionDocuments\22014_75.dwg] [I:\Projects\2022\2021_ElkGroveLibrary\3_ConstructionDocuments\22014_76.dwg] [I:\Projects\2022\2021_ElkGroveLibrary\3_ConstructionDocuments\22014_77.dwg] [I:\Projects\2022\2021_ElkGroveLibrary\3_ConstructionDocuments\22014_78.dwg] [I:\Projects\2022\2021_ElkGroveLibrary\3_ConstructionDocuments\22014_79.dwg] [I:\Projects\2022\2021_ElkGroveLibrary\3_ConstructionDocuments\22014_80.dwg] [I:\Projects\2022\2021_ElkGroveLibrary\3_ConstructionDocuments\22014_81.dwg] [I:\Projects\2022\2021_ElkGroveLibrary\3_ConstructionDocuments\22014_82.dwg] [I:\Projects\2022\2021_ElkGroveLibrary\3_ConstructionDocuments\22014_83.dwg] [I:\Projects\2022\2021_ElkGroveLibrary\3_ConstructionDocuments\22014_84.dwg] [I:\Projects\2022\2021_ElkGroveLibrary\3_ConstructionDocuments\22014_85.dwg] [I:\Projects\2022\2021_ElkGroveLibrary\3_ConstructionDocuments\22014_86.dwg] [I:\Projects\2022\2021_ElkGroveLibrary\3_ConstructionDocuments\22014_87.dwg] [I:\Projects\2022\2021_ElkGroveLibrary\3_ConstructionDocuments\22014_88.dwg] [I:\Projects\2022\2021_ElkGroveLibrary\3_ConstructionDocuments\22014_89.dwg] [I:\Projects\2022\2021_ElkGroveLibrary\3_ConstructionDocuments\22014_90.dwg] [I:\Projects\2022\2021_ElkGroveLibrary\3_ConstructionDocuments\22014_91.dwg] [I:\Projects\2022\2021_ElkGroveLibrary\3_ConstructionDocuments\22014_92.dwg] [I:\Projects\2022\2021_ElkGroveLibrary\3_ConstructionDocuments\22014_93.dwg] [I:\Projects\2022\2021_ElkGroveLibrary\3_ConstructionDocuments\22014_94.dwg] [I:\Projects\2022\2021_ElkGroveLibrary\3_ConstructionDocuments\22014_95.dwg] [I:\Projects\2022\2021_ElkGroveLibrary\3_ConstructionDocuments\22014_96.dwg] [I:\Projects\2022\2021_ElkGroveLibrary\3_ConstructionDocuments\22014_97.dwg] [I:\Projects\2022\2021_ElkGroveLibrary\3_ConstructionDocuments\22014_98.dwg] [I:\Projects\2022\2021_ElkGroveLibrary\3_ConstructionDocuments\22014_99.dwg] [I:\Projects\2022\2021_ElkGroveLibrary\3_ConstructionDocuments\22014_100.dwg]

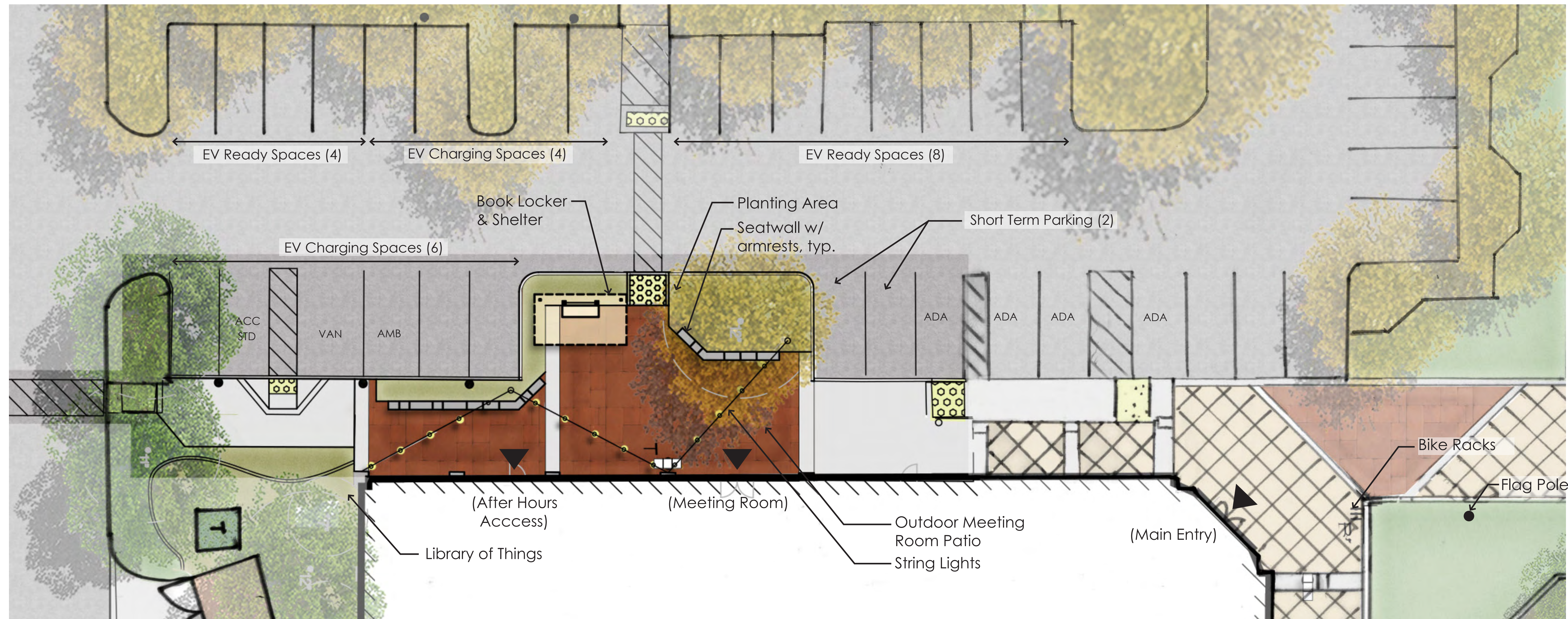

ELK GROVE LIBRARY

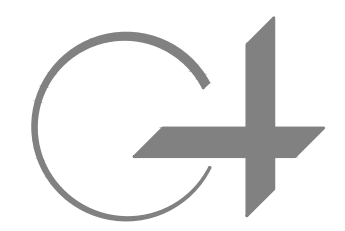
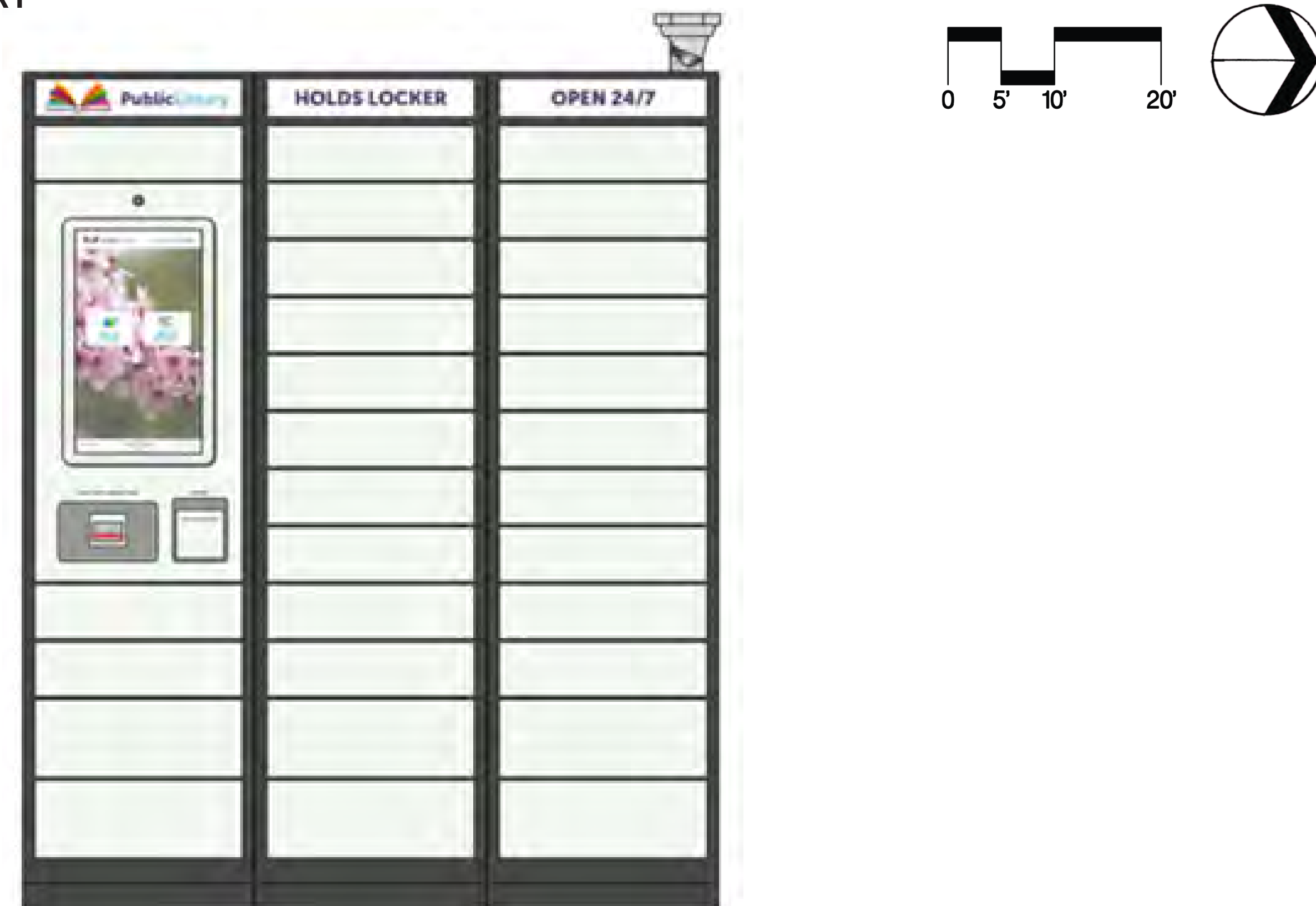

GROUP 4
 ARCHITECTURE
 RESEARCH +
 PLANNING, INC
 211 LINDEN AVENUE
 SO. SAN FRANCISCO
 CA 94080 USA
 650.871.0709



12150 Tributary Point Drive, Suite 140
 Gold River, CA 95670
 T 916.985.4366
 www.callanderassociates.com



ELK GROVE LIBRARY RETROFIT

9260 ELK GROVE BLVD
 ELK GROVE
 CA 95624

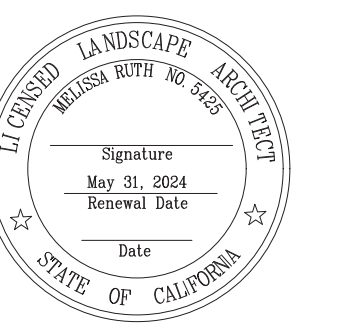

ISSUE	DATE
SD SUBMITTAL	3/3/2022
ENTITLEMENT PACKAGE	8/9/2023
COST ESTIMATING SET	4/1/2023
-	-
-	-
-	-
-	-

DRAFT FOR INTERNAL USE ONLY. NOT FOR CONSTRUCTION.

SHEET TITLE AND NO.
 OUTDOOR MEETING ROOM PATIO
L1.1

DWG: [I:\Projects\2022\2013_ElkGroveLibrary\1_ConstructionDocuments\Area\Architect\230714_TB\04_EBR_Thumbnail.dwg] [S:\DocShare\05pm\The\Map_Schematic.dwg] [S:\DocShare\05pm\The\Map_Schematic.dwg]
 DATE: [Aug 29, 2023 - 5:15pm] COPYRIGHT GROUP 4 Architecture + Planning
 PLOTS: [I:\Projects\2022\2013_ElkGroveLibrary\1_ConstructionDocuments\Area\Architect\230714_TB\04_EBR_Thumbnail.dwg] [I:\Projects\2022\2013_ElkGroveLibrary\1_ConstructionDocuments\Area\Architect\230714_TB\04_EBR_Thumbnail.dwg]

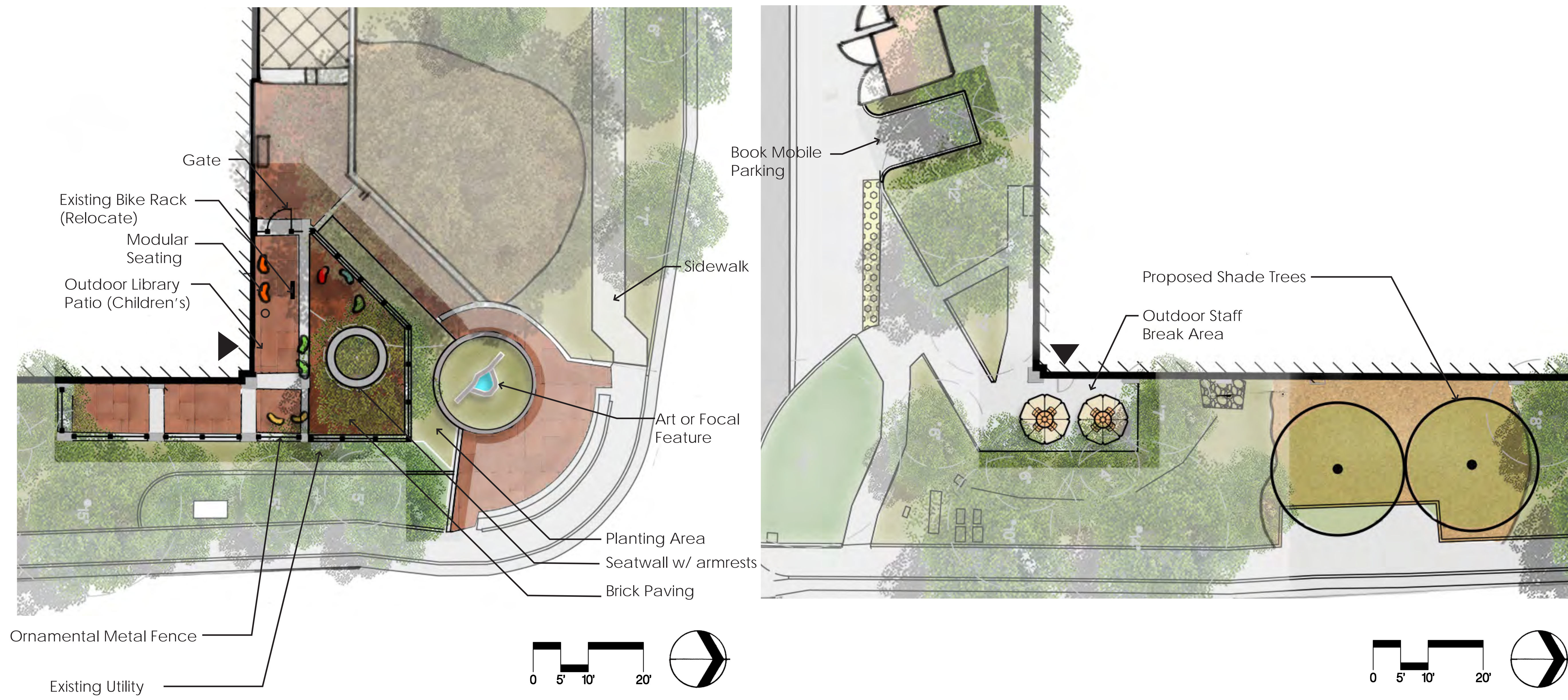



 G R O U P
 4
 ARCHITECTURE
 RESEARCH +
 PLANNING, INC
 211 LINDEN AVENUE
 SO. SAN FRANCISCO
 CA 94080 USA
 650.871.0709

 12150 Tributary Point Drive, Suite 140
 Gold River, CA 95670
 T 916.985.4366
 www.callaassociates.com

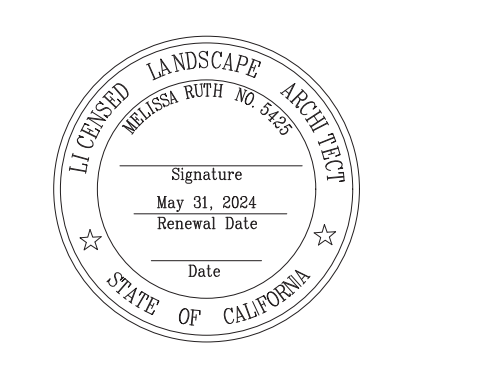

 CITY OF
 ELK GROVE

**ELK GROVE
 LIBRARY RETROFIT**
 9260 ELK GROVE BLVD
 ELK GROVE
 CA 95624

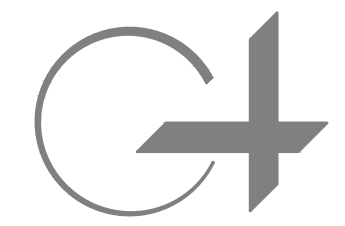

CA REG.	-
PROJECT	22583-02
ISSUE	DATE
SD SUBMITTAL	5/9/2022
ENTITLEMENT PACKAGE	8/11/2023
COST ESTIMATING SET	1/1/2023
-	-
-	-
-	-
-	-

**DRAFT FOR INTERNAL
 USE ONLY. NOT FOR
 CONSTRUCTION.**
 SHEET TITLE AND NO.
 OUTDOOR
 LIBRARY PATIO &
 MISCELLANEOUS
L1.2



GROUP 4
ARCHITECTURE
RESEARCH +
PLANNING, INC
21 LINDEN AVENUE
SO. SAN FRANCISCO
CA 94080 USA
650-871-0709



12150 Tributary Point Drive, Suite 140
Gold River, CA 95670
T 916.985.4366
www.callanderassociates.com



CITY OF
ELK GROVE



**ELK GROVE
LIBRARY RETROFIT**

9260 ELK GROVE BLVD
ELK GROVE
CA 95624

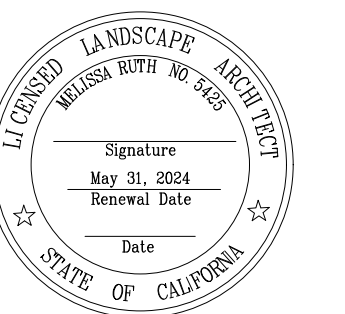

CA REG.
PROJECT 22583-02

ISSUE	DATE
SD SUBMITTAL	3/3/2022
ENTITLEMENT PACKAGE	8/9/2023
COST ESTIMATING SET	9/1/2023
-	-
-	-
-	-
-	-

DRAFT FOR INTERNAL
USE ONLY. NOT FOR
CONSTRUCTION.

SHEET TITLE AND NO.
LANDSCAPE
CONCEPT IMAGES

L1.3

1 OUTDOOR LIBRARY PATIO

- Modular & Fixed Seating
- Decorative Seatwall
- Ornamental Fencing
- Brick Patio



3 MISCELLANEOUS ITEMS

- Outdoor Staff Break Area
- Seating w/ Shade
- Library of Things Shed



SEE SHEET L1.0 FOR LANDSCAPE CONCEPT PLAN

2 OUTDOOR MEETING ROOM PATIO

- Seatwall
- String Lights
- Enhanced Pavement

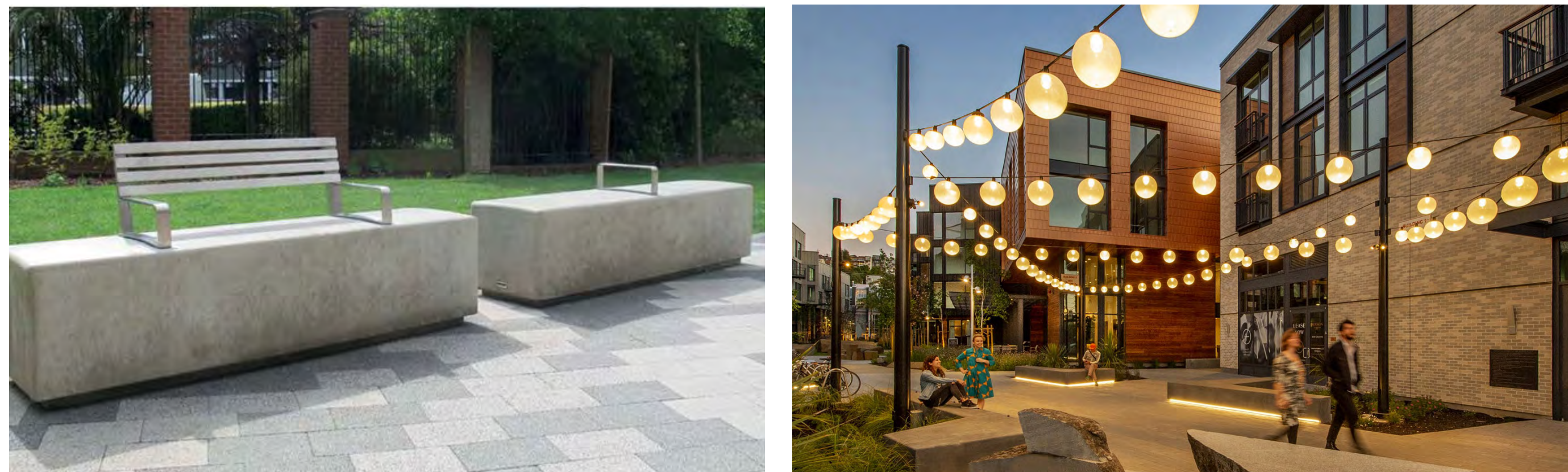

4 LANDSCAPE ENHANCEMENT OPPORTUNITIES

- Bio-swale Planting
- Street Trees along Waterman Rd
- Low Water Use Grasses and Flowering Shrubs

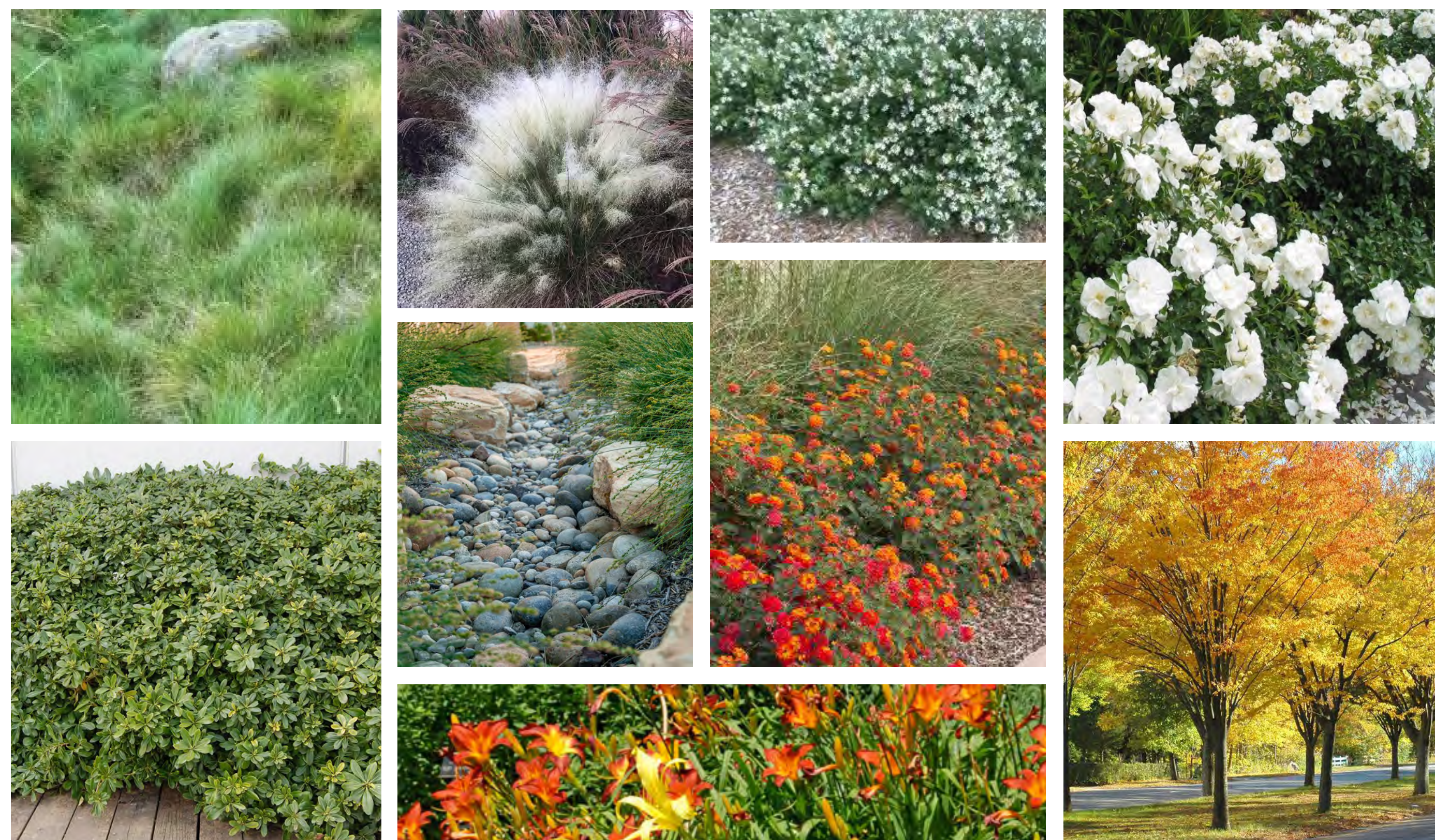

DATE: [Aug. 29, 2023 - 5:15pm] COPYRIGHT GROUP 4 Architects + Planning
 PROJECTS: [1: Projects (2021) 2013_ElkGroveLibrary] Construction Documents (Vish) [1: Projects (2021) 2013_ElkGroveLibrary] Planning
 PROJECTS: [1: Projects (2021) 2013_ElkGroveLibrary] Construction Documents (Vish) [2020] 2013_ElkGroveLibrary] Construction Documents (Vish) [2020] 2013_ElkGroveLibrary] Planning

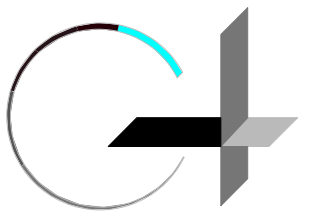

GROUP 4

ARCHITECTURE
RESEARCH +
PLANNING, INC

211 LINDEN AVENUE
SO. SAN FRANCISCO
CA 94080 USA
650-871-0709

SHEET NOTES

1. SEE A0.3-0 FOR GENERAL DEMOLITION NOTES
2. SEE A2.0-4 & A2.0-5 FOR DEMO ELEVATIONS
3. PATCH & REPAIR FLOOR AFTER REMOVAL OF WALLS
4. PATCH & REPAIR WALLS TO REMAIN
5. SEE M.E.P. DRAWINGS FOR UNDERGROUND UTILITIES FOR TRENCHING

WALL TYPE LEGEND

- EXISTING WALL, TO REMAIN
- - - EXISTING WALL, TO BE DEMOLISHED

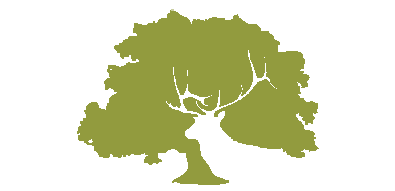
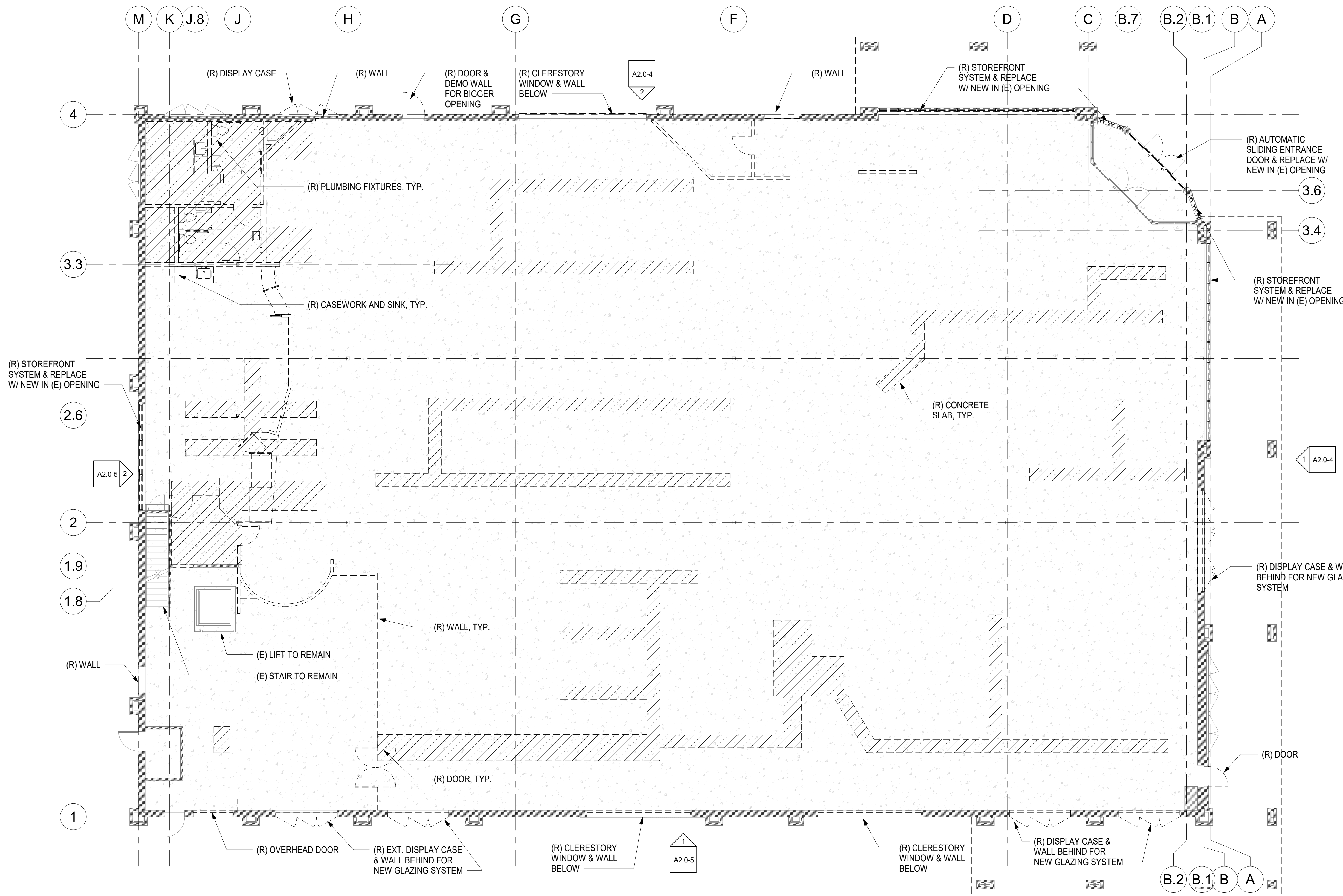

CITY OF ELK GROVE



ELK GROVE LIBRARY RETROFIT

9260 ELK GROVE BLVD
ELK GROVE
CA 95624

Project Arch.	---
CA REG.	----
PROJECT:	22583-02

ISSUE	DATE
SD SUBMITTAL	03/03/2022
ENTITLEMENT PACKAGE	09/01/2023

**DRAFT FOR INTERNAL
USE ONLY. NOT FOR
CONSTRUCTION.**

SHEET TITLE AND NO.
DEMOLITION FIRST
FLOOR PLAN

A2.0-1

① (D) FP01- FIRST FLOOR PLAN- DEMOLITION
1/8" = 1'-0"

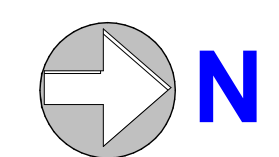

24" x 36"

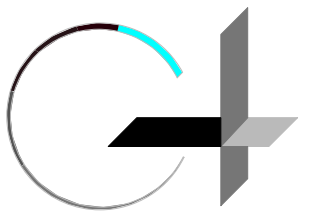

GROUP 4

ARCHITECTURE
RESEARCH +
PLANNING, INC

211 LINDEN AVENUE
SO. SAN FRANCISCO
CA 94080 USA
650-871-0709

SHEET NOTES

1. SEE A0.3-0 FOR GENERAL DEMOLITION NOTES
2. SEE A2.0-4 & A2.0-5 FOR DEMO ELEVATIONS
3. PATCH & REPAIR FLOOR AFTER REMOVAL OF WALLS
4. PATCH & REPAIR WALLS TO REMAIN
5. SEE M.E.P. DRAWINGS FOR UNDERGROUND UTILITIES FOR TRENCHING

WALL TYPE LEGEND

- EXISTING WALL, TO REMAIN
- - - EXISTING WALL, TO BE DEMOLISHED

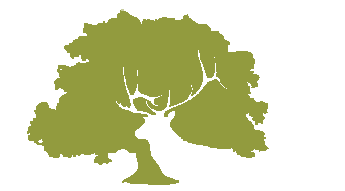

CITY OF
ELK GROVE



**ELK GROVE
LIBRARY RETROFIT**

**9260 ELK GROVE BLVD
ELK GROVE
CA 95624**

Project Arch.	--
CA REG.	----
PROJECT:	22583-02

ISSUE	DATE
SD SUBMITTAL	03/03/2022
ENTITLEMENT PACKAGE	09/01/2023
.	.
.	.

**DRAFT FOR INTERNAL
USE ONLY. NOT FOR
CONSTRUCTION.**

SHEET TITLE AND NO.

DEMOLITION
MEZZANINE FLOOR
PLAN

A2.0-2

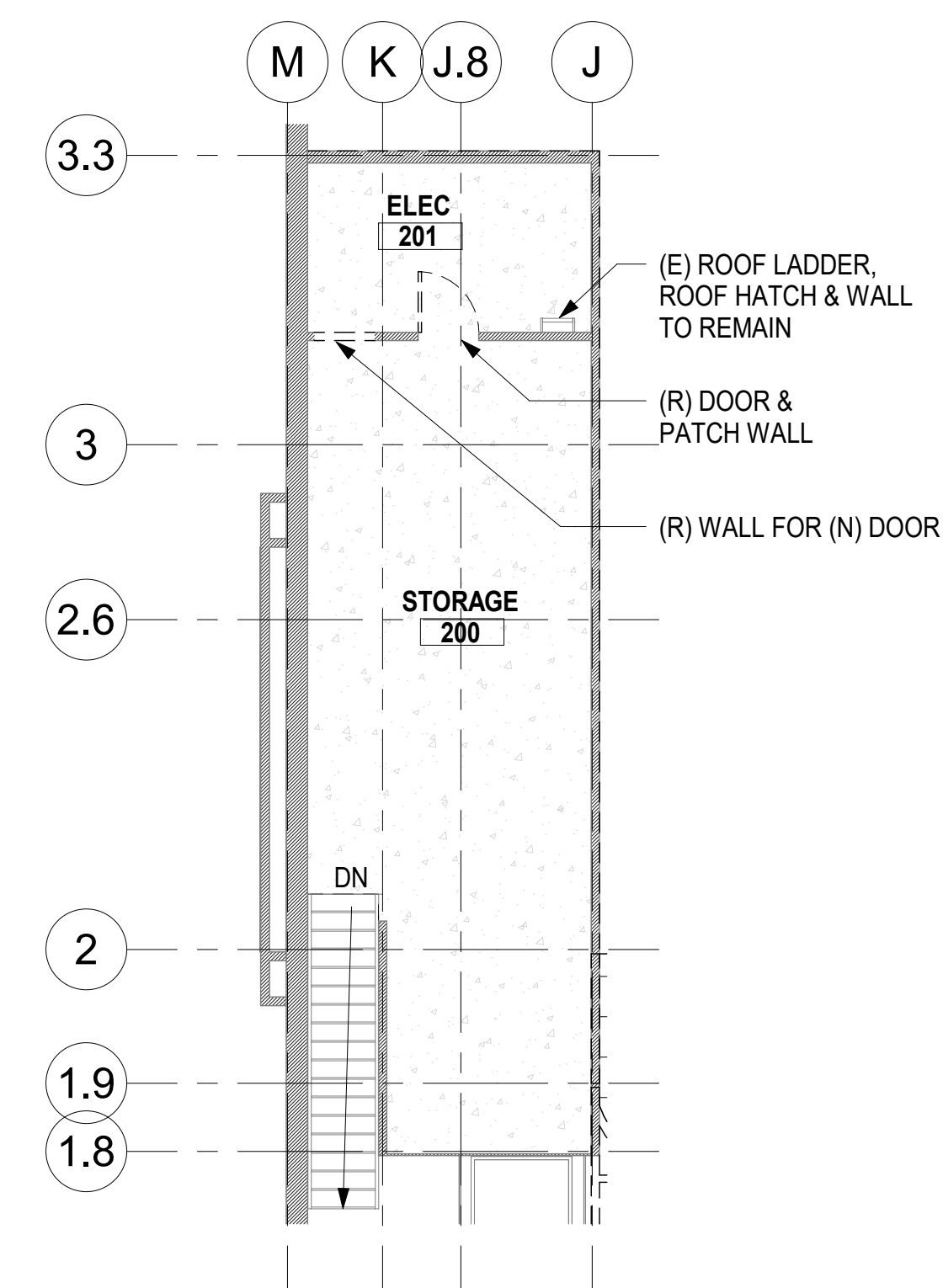

① (D) FP02 - MEZZANINE FLOOR PLAN - DEMOLITION
1/8" = 1'-0"

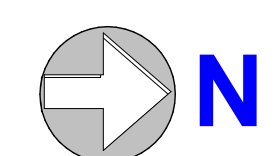

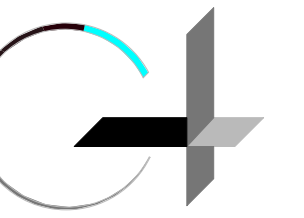

GROUP 4

ARCHITECTURE
RESEARCH +
PLANNING, INC

211 LINDEN AVENUE
SO. SAN FRANCISCO
CA 94080 USA
650-871-0709

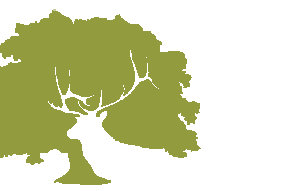

CITY OF
ELK GROVE



ELK GROVE
LIBRARY RETROFIT

9260 ELK GROVE BLVD
ELK GROVE
CA 95624

Project Arch. --
CA REG. ----
PROJECT: 22583-02

ISSUE DATE
SD SUBMITTAL 03/03/2022
ENTITLEMENT PACKAGE 09/01/2023

**DRAFT FOR INTERNAL
USE ONLY. NOT FOR
CONSTRUCTION.**

SHEET TITLE AND NO.
DEMOLITION ROOF
PLAN

A2.0-3

SHEET NOTES

1. SEE A0.3-0 FOR GENERAL DEMOLITION NOTES
2. PATCH & REPAIR ROOFING AFTER REMOVAL OF ROOF TO INSTALL NEW WORK.
3. PROTECT EXISTING ROOF TOP EQUIPMENT.

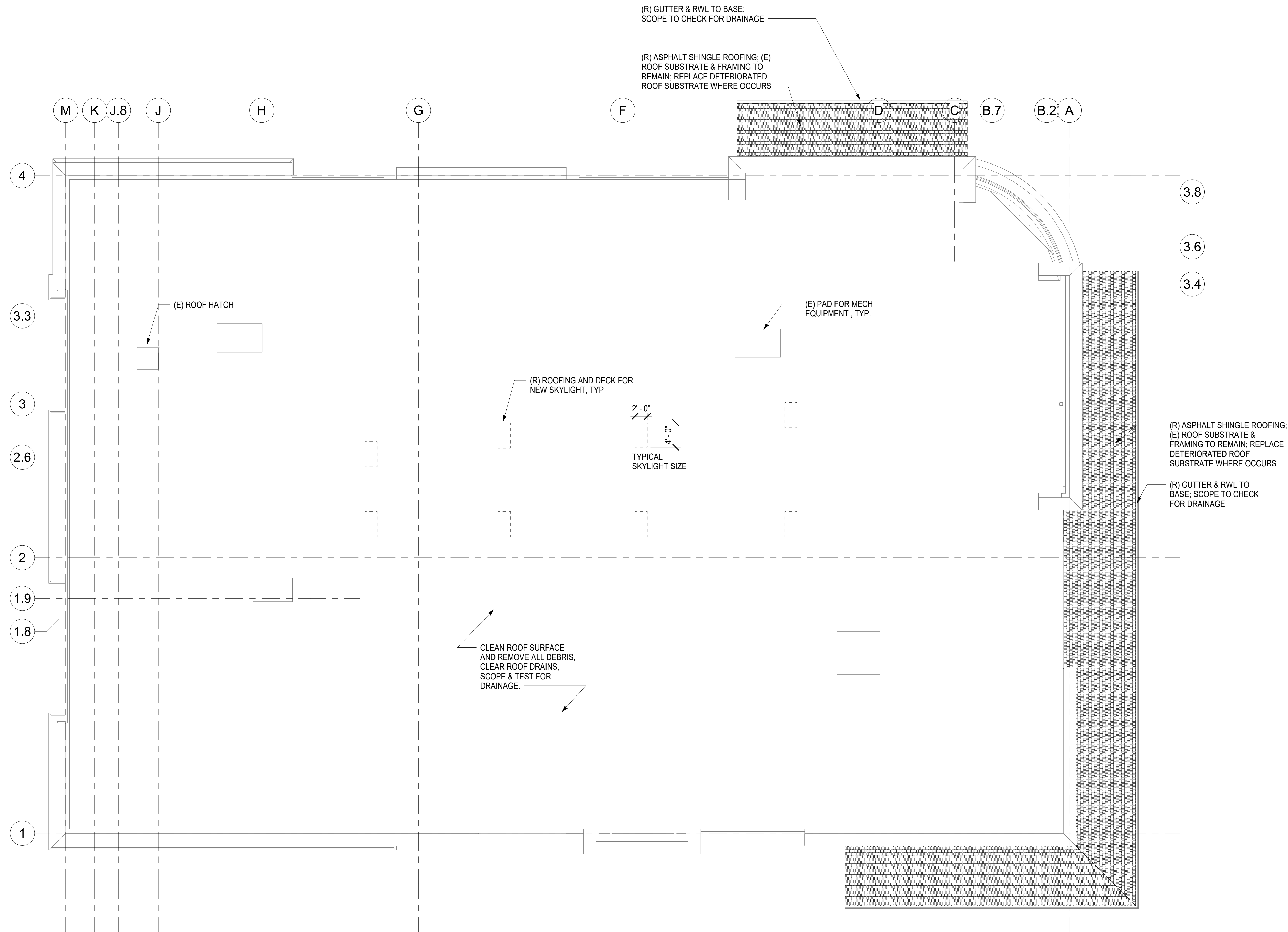

1 (D) - ROOF PLAN - DEMOLITION
1/8" = 1'-0"

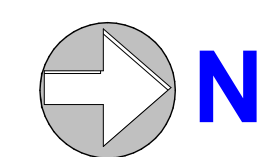

24" x 36"

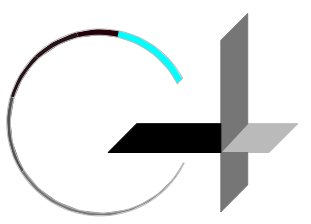

GROUP 4

ARCHITECTURE
RESEARCH +
PLANNING, INC

211 LINDEN AVENUE
SO. SAN FRANCISCO
CA 94080 USA
650-871-0709

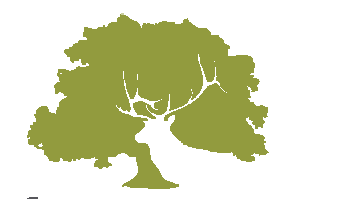

CITY OF
ELK GROVE



**ELK GROVE
LIBRARY RETROFIT**

**9260 ELK GROVE BLVD
ELK GROVE
CA 95624**

Project Arch. --
CA REG. ----
PROJECT: 22583-02

ISSUE DATE
SD SUBMITTAL 03/03/2022
ENTITLEMENT PACKAGE 09/01/2023

**DRAFT FOR INTERNAL
USE ONLY. NOT FOR
CONSTRUCTION.**

SHEET TITLE AND NO.
**DEMOLITION
ELEVATIONS**

A2.0-4

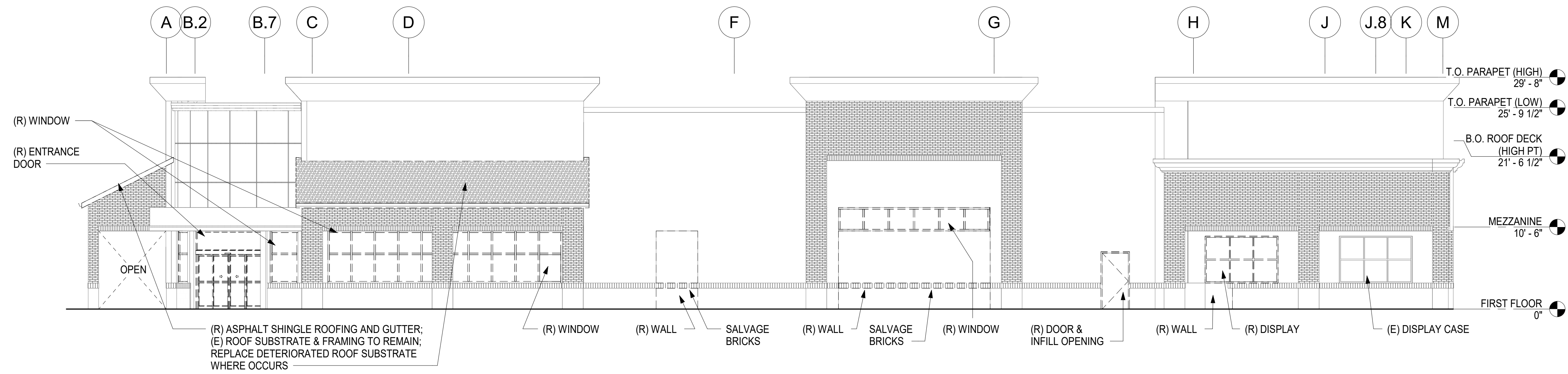

② (D) EL -WEST ELEVATION DEMOLITION
1/8" = 1'-0"

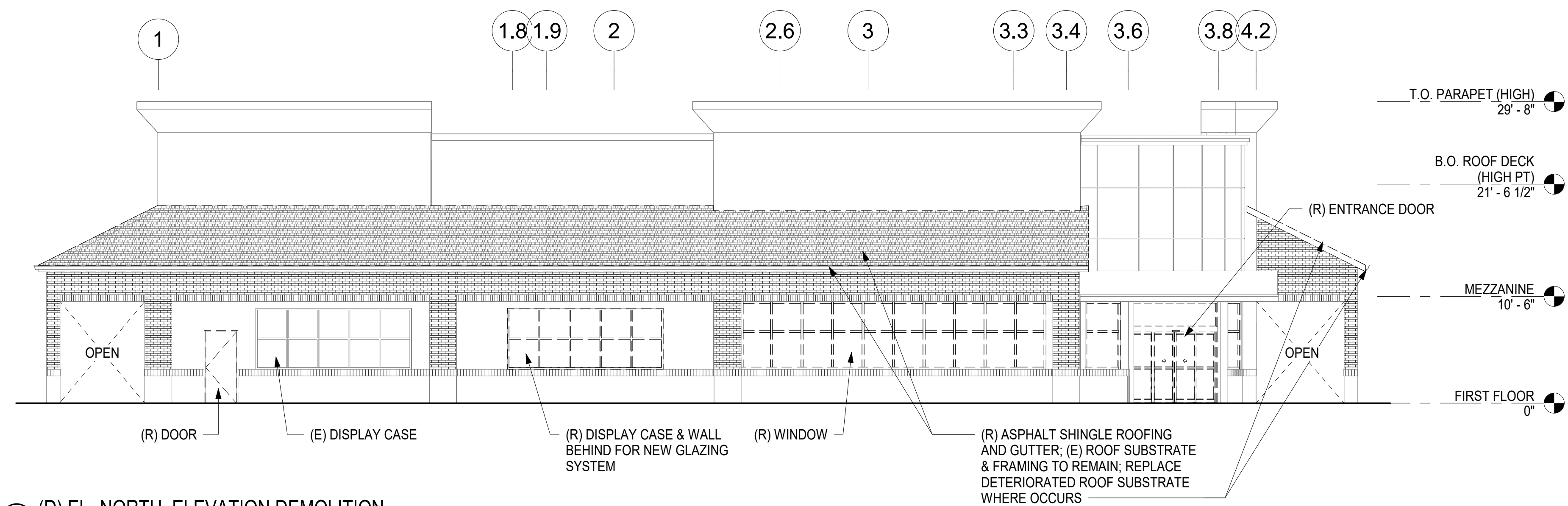

① (D) EL -NORTH ELEVATION DEMOLITION
1/8" = 1'-0"

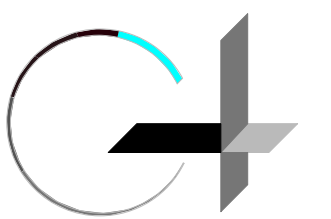

GROUP 4

ARCHITECTURE
RESEARCH +
PLANNING, INC

211 LINDEN AVENUE
SO. SAN FRANCISCO
CA 94080 USA
650-871-0709

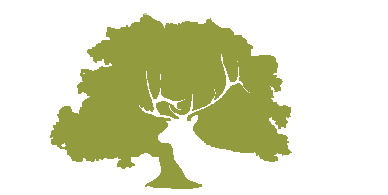

CITY OF
ELK GROVE



ELK GROVE
LIBRARY RETROFIT

9260 ELK GROVE BLVD
ELK GROVE
CA 95624

Project Arch. ...
CA REG.
PROJECT: 22583-02

ISSUE DATE
SD SUBMITTAL 03/03/2022
ENTITLEMENT PACKAGE 09/01/2023

**DRAFT FOR INTERNAL
USE ONLY. NOT FOR
CONSTRUCTION.**

SHEET TITLE AND NO.
DEMOLITION
ELEVATIONS

A2.0-5

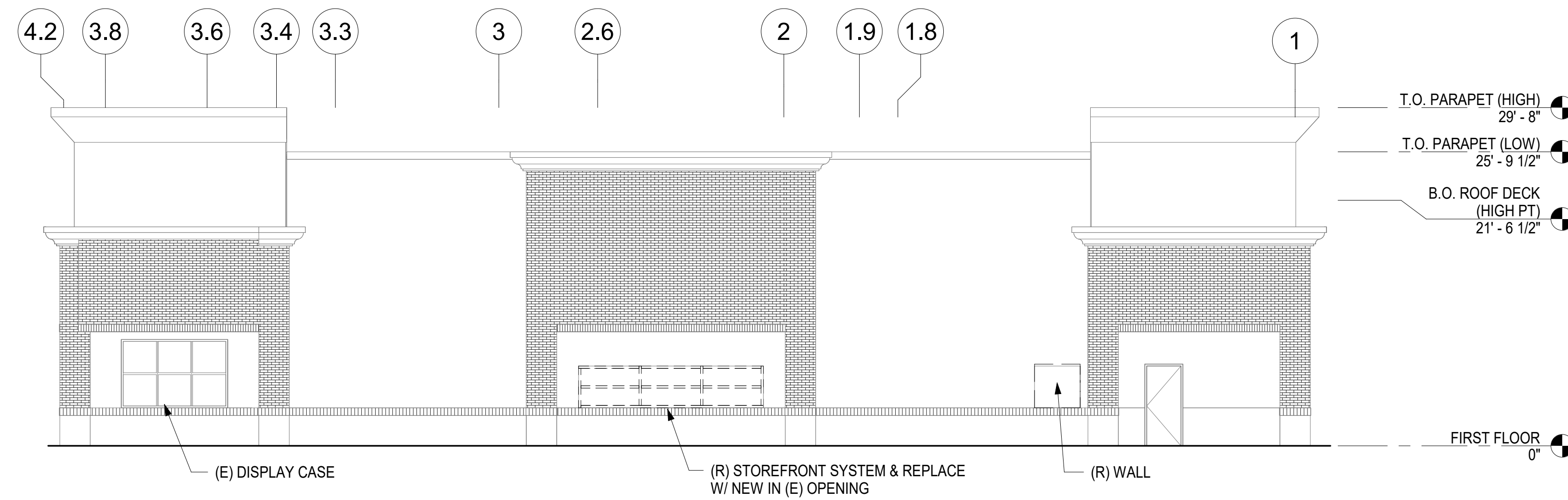

② EL - SOUTH ELEVATION DEMOLITION
1/8" = 1'-0"

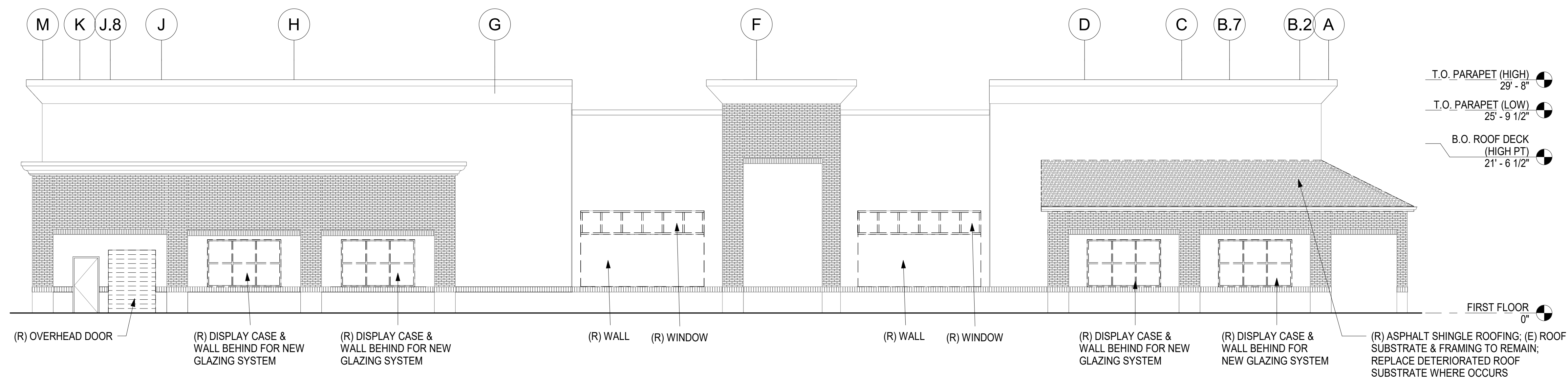

① EL - EAST ELEVATION DEMOLITION
1/8" = 1'-0"

SHEET NOTES

1. SEE A0.3-0 FOR GENERAL DEMOLITION NOTES
2. DEMOLISH ALL CEILINGS AND SOFFITS, U.O.N.

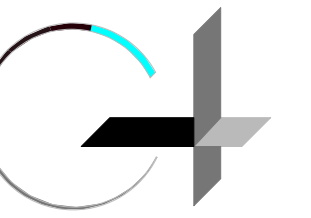

GROUP 4

ARCHITECTURE
RESEARCH +
PLANNING, INC

211 LINDEN AVENUE
SO. SAN FRANCISCO
CA 94080 USA
650-871-0709



CITY OF
ELK GROVE



**ELK GROVE
LIBRARY RETROFIT**

**9260 ELK GROVE BLVD
ELK GROVE
CA 95624**

Project Arch. ...
CA REG.
PROJECT: 22583-02

ISSUE	DATE
SD SUBMITTAL	03/03/2022
ENTITLEMENT PACKAGE	09/01/2023

**DRAFT FOR INTERNAL
USE ONLY. NOT FOR
CONSTRUCTION.**

SHEET TITLE AND NO.
DEMOLITION
REFLECTED
CEILING PLAN-
FIRST FLOOR

A2.0-6

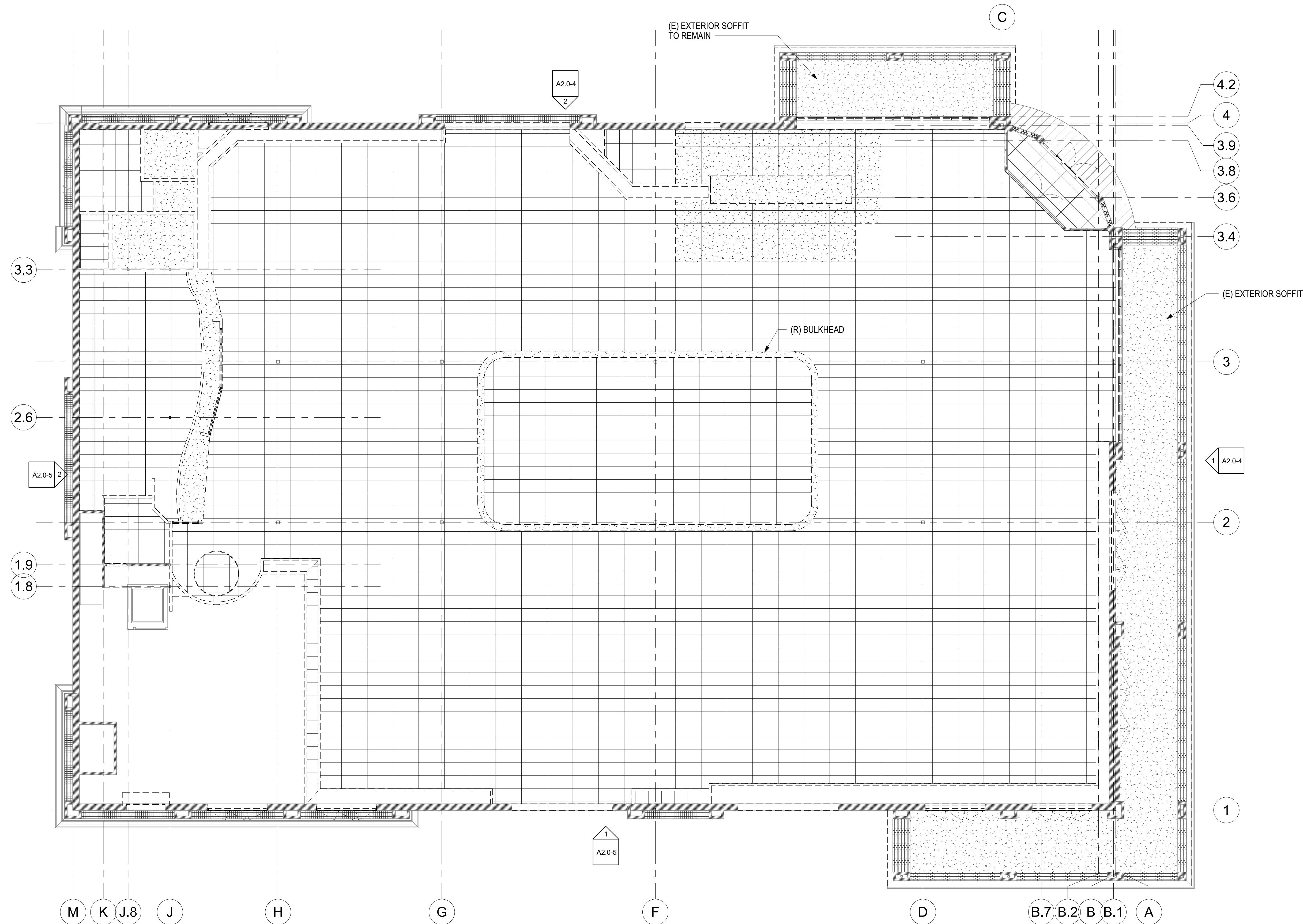

1 (D)RCP01-REFLECTED CEILING PLAN- FIRST FLOOR
1/8" = 1'-0"

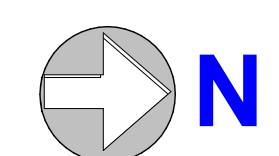

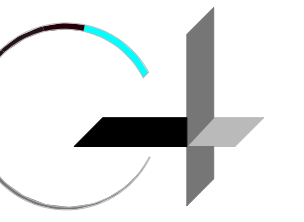

GROUP 4

ARCHITECTURE
RESEARCH +
PLANNING, INC

211 LINDEN AVENUE
SO. SAN FRANCISCO
CA 94080 USA
650-871-0709

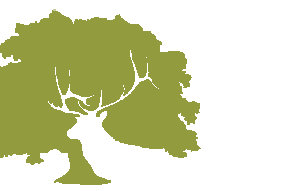

CITY OF
ELK GROVE



**ELK GROVE
LIBRARY RETROFIT**

**9260 ELK GROVE BLVD
ELK GROVE
CA 95624**

Project Arch. ...
CA REG.
PROJECT: 22583-02

ISSUE DATE
SD SUBMITTAL 03/03/2022
ENTITLEMENT PACKAGE 09/01/2023

**DRAFT FOR INTERNAL
USE ONLY. NOT FOR
CONSTRUCTION.**

SHEET TITLE AND NO.
GRID PLAN

A2.1-1

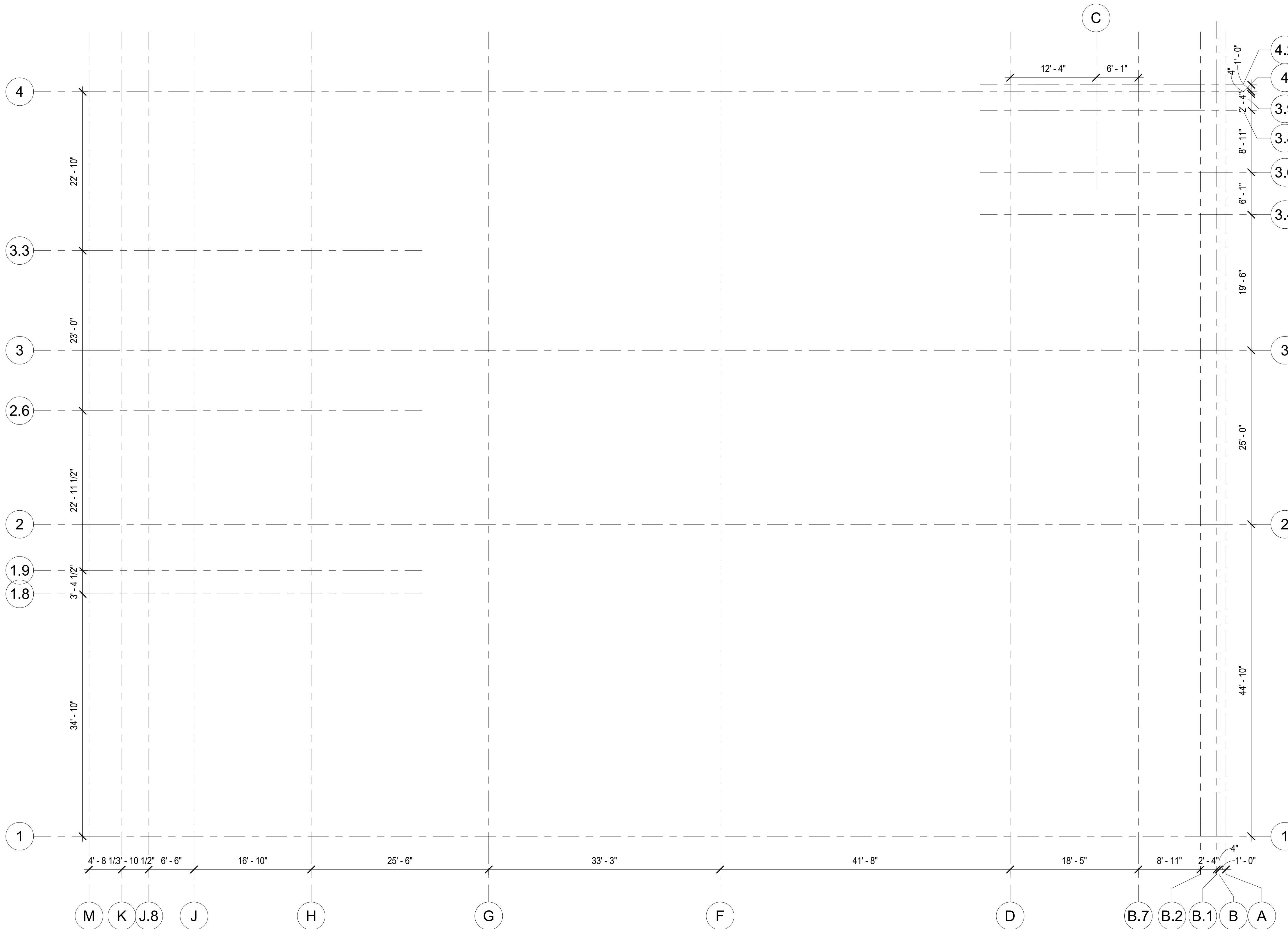

1 GP- GRID PLAN
1/8" = 1'-0"

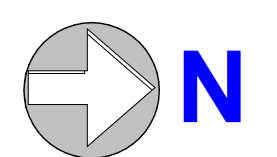

24" x 36"

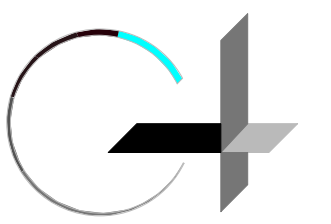

GROUP 4

ARCHITECTURE
RESEARCH +
PLANNING, INC

211 LINDEN AVENUE
SO. SAN FRANCISCO
CA 94080 USA
650-871-0709

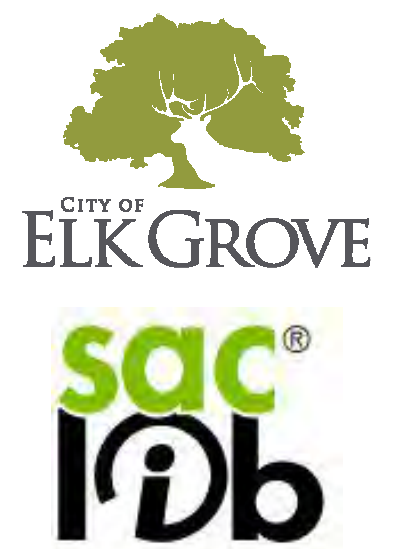

ELK GROVE LIBRARY RETROFIT

9260 ELK GROVE BLVD
ELK GROVE
CA 95624

Project Arch.	---
CA REG.	----
PROJECT:	22583-02
ISSUE	DATE
SD SUBMITTAL	03/03/2022
ENTITLEMENT PACKAGE	09/01/2023

**DRAFT FOR INTERNAL
USE ONLY. NOT FOR
CONSTRUCTION.**

SHEET TITLE AND NO.
FIRST FLOOR PLAN

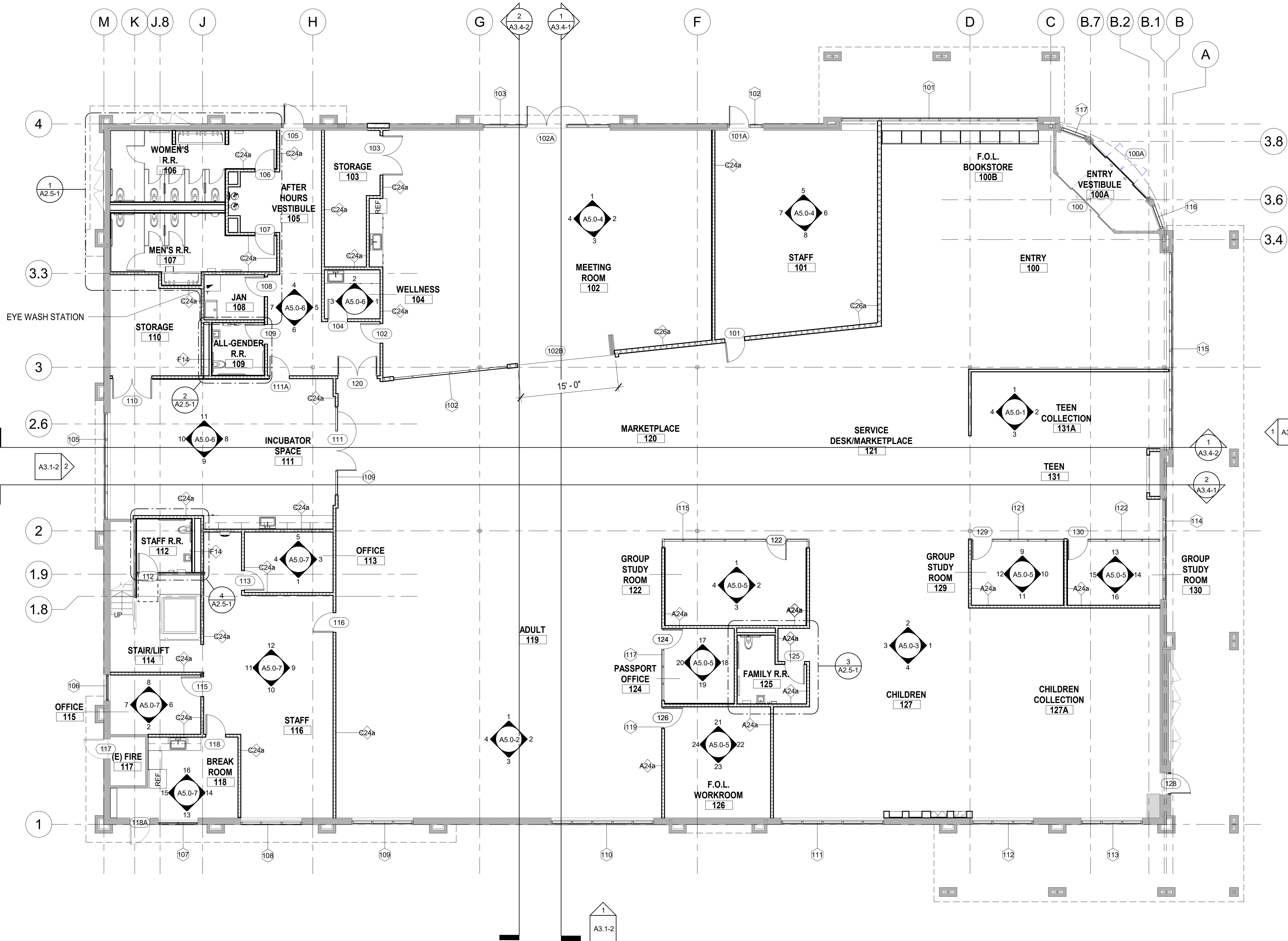

WALL TYPE LEGEND

- NEW WALL - INSULATED
- NEW WALL - UNINSULATED
- EXISTING WALL, TO REMAIN

1 FP01- FIRST FLOOR PLAN
1/8" = 1'-0"

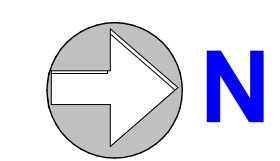

A2.4-1

24" x 36"

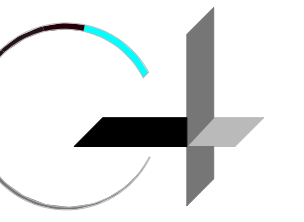

GROUP 4

ARCHITECTURE
RESEARCH +
PLANNING, INC

211 LINDEN AVENUE
SO. SAN FRANCISCO
CA 94080 USA
650-871-0709



CITY OF
ELK GROVE



**ELK GROVE
LIBRARY RETROFIT**

**9260 ELK GROVE BLVD
ELK GROVE
CA 95624**

Project Arch. ...
CA REG.
PROJECT: 22583-02

ISSUE DATE
SD SUBMITTAL 03/03/2022
ENTITLEMENT PACKAGE 09/01/2023



**DRAFT FOR INTERNAL
USE ONLY. NOT FOR
CONSTRUCTION.**

SHEET TITLE AND NO.

FLOOR PLAN -
MEZZANINE

A2.4-2

WALL TYPE LEGEND

-  NEW WALL - INSULATED
-  NEW WALL - UNINSULATED
-  EXISTING WALL, TO REMAIN

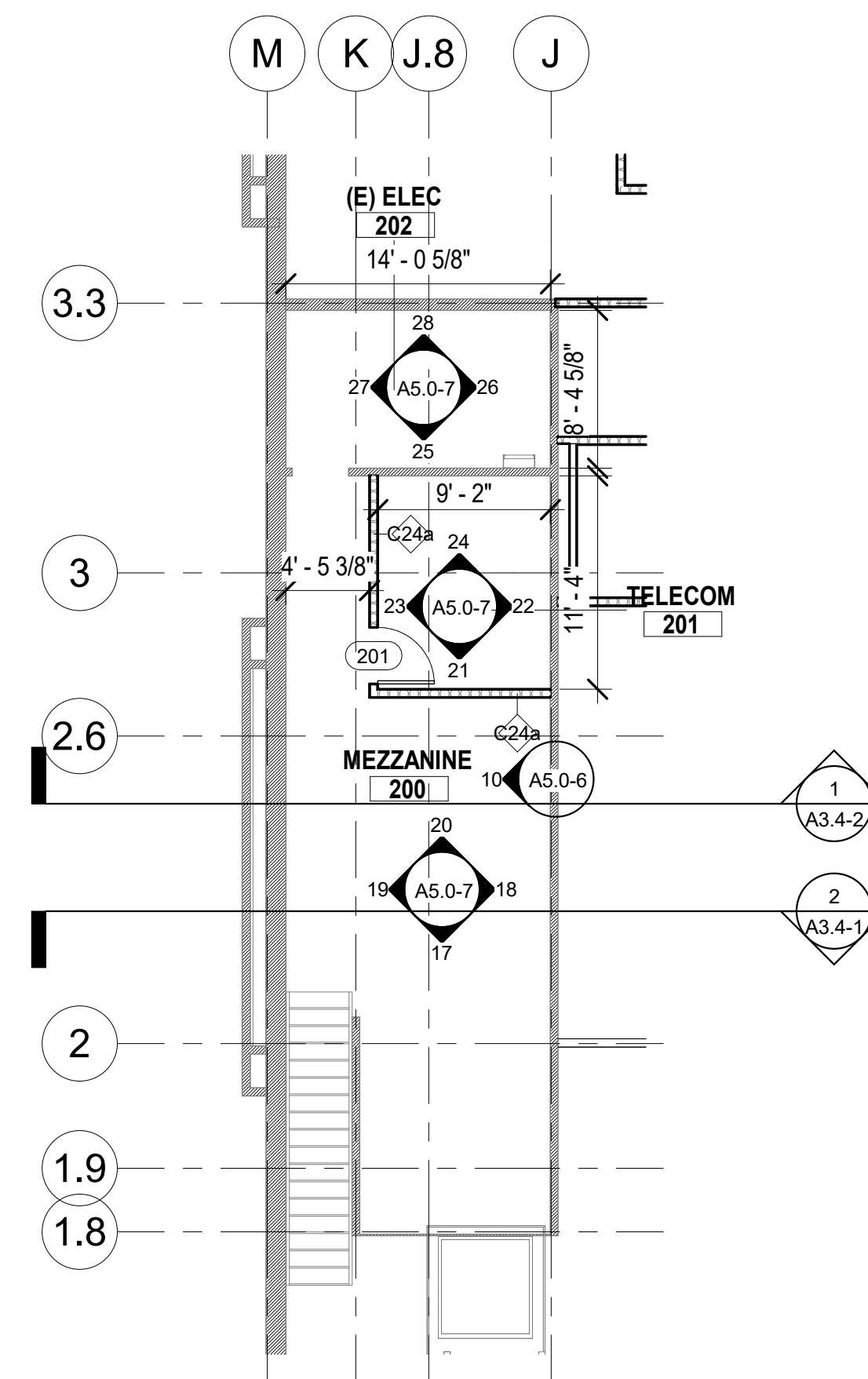

① FP02 - MEZZANINE FLOOR PLAN
1/8" = 1'-0"

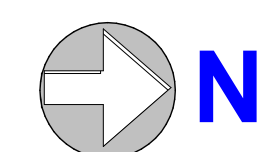

24" x 36"

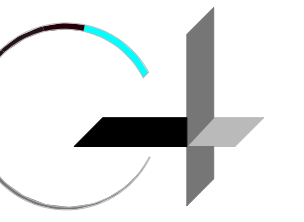

GROUP 4

ARCHITECTURE
RESEARCH +
PLANNING, INC

211 LINDEN AVENUE
SO. SAN FRANCISCO
CA 94080 USA
650-871-0709

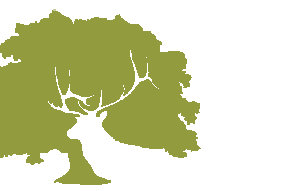

CITY OF
ELK GROVE



ELK GROVE
LIBRARY RETROFIT

9260 ELK GROVE BLVD
ELK GROVE
CA 95624

Project Arch. ...
CA REG.
PROJECT: 22583-02

ISSUE DATE
SD SUBMITTAL 03/03/2022
ENTITLEMENT PACKAGE 09/01/2023

**DRAFT FOR INTERNAL
USE ONLY. NOT FOR
CONSTRUCTION.**

SHEET TITLE AND NO.
ROOF PLAN

A2.4-3

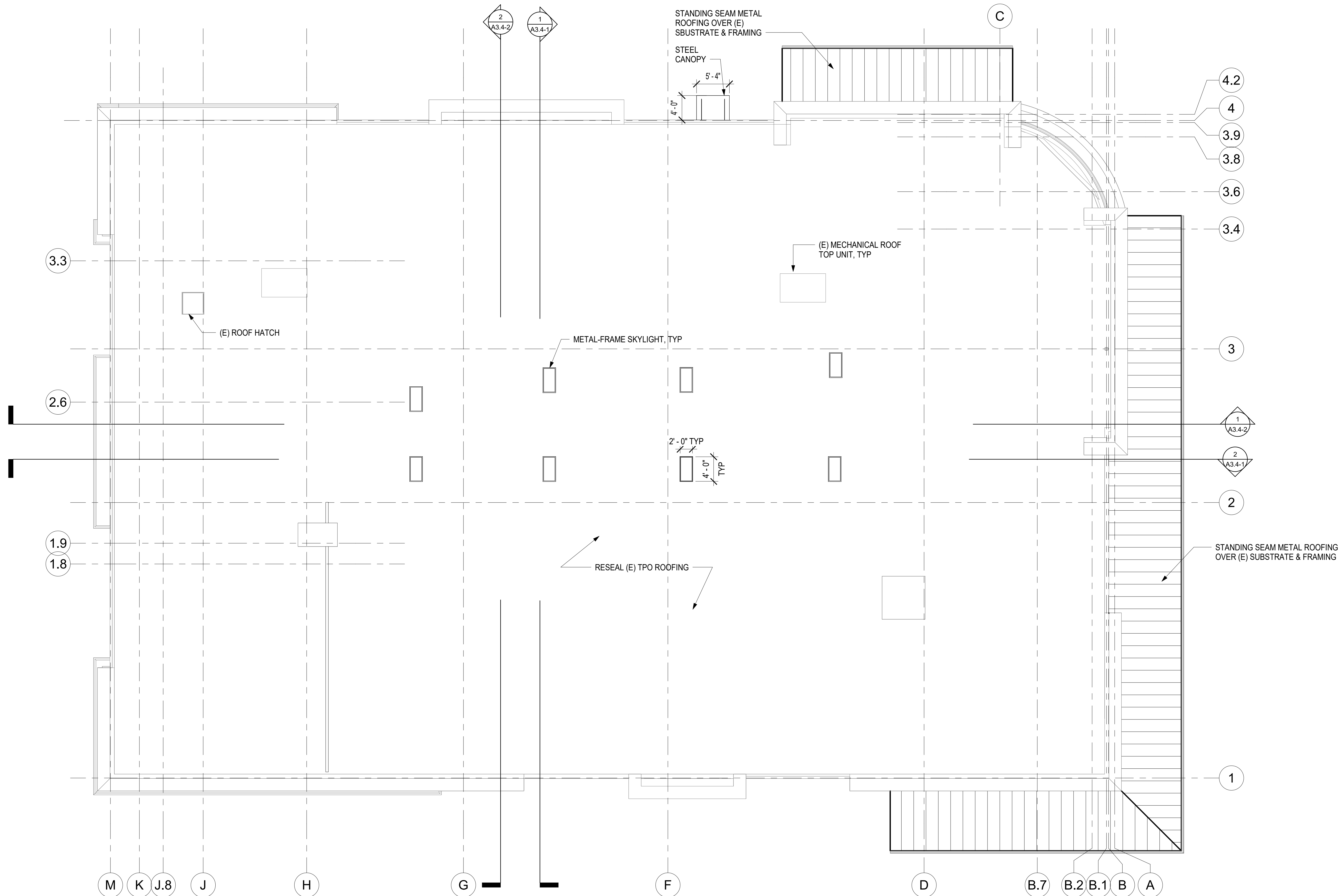

1 RP01-ROOF PLAN
1/8" = 1'-0"

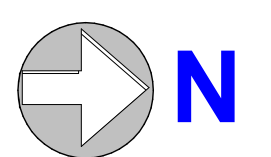

24" x 36"

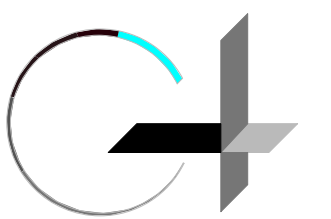

GROUP 4

ARCHITECTURE
RESEARCH +
PLANNING, INC

211 LINDEN AVENUE
SO. SAN FRANCISCO
CA 94080 USA
650-871-0709



CITY OF
ELK GROVE



ELK GROVE
LIBRARY RETROFIT

9260 ELK GROVE BLVD
ELK GROVE
CA 95624

Project Arch. ...
CA REG.
PROJECT: 22583-02

ISSUE DATE
SD SUBMITTAL 03/03/2022
ENTITLEMENT PACKAGE 09/01/2023

**DRAFT FOR INTERNAL
USE ONLY. NOT FOR
CONSTRUCTION.**

SHEET TITLE AND NO.
BUILDING
ELEVATIONS
PRESENTATION

A3.1-3

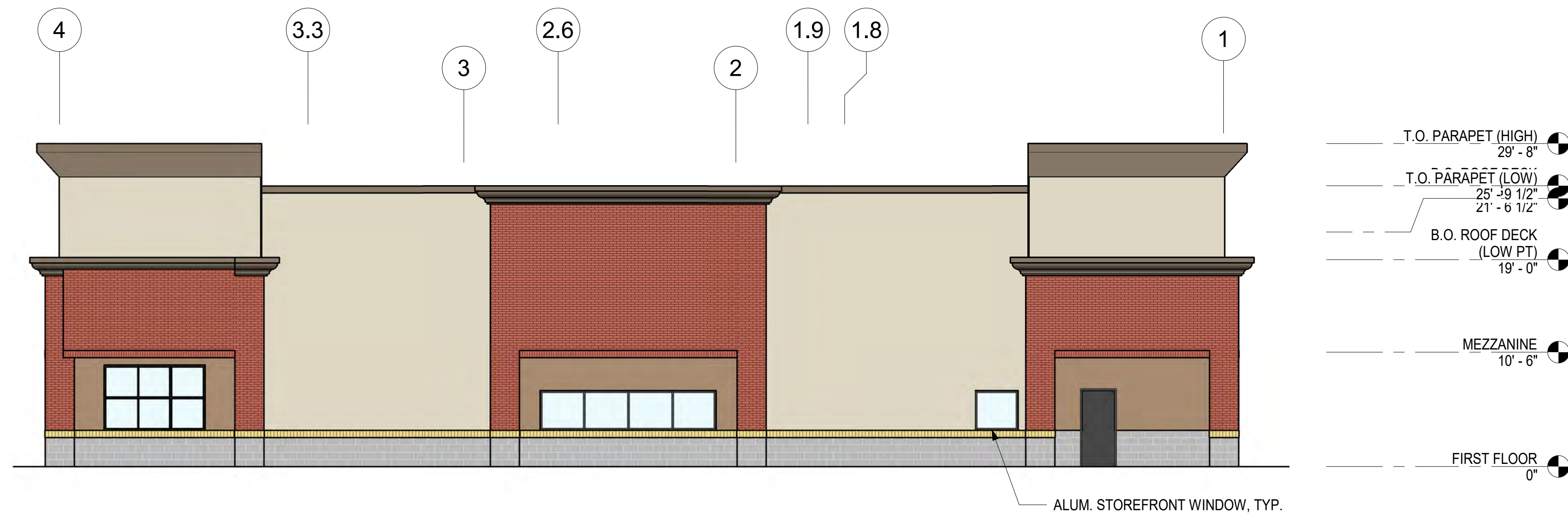

3 EL -SOUTH ELEVATION PRESENTATION
1/8" = 1'-0"

EXTERIOR WALL FINISH LEGEND

- P1 DUNN-EDWARDS #DET641
- P2 DUNN-EDWARDS #DEC718
- P3 DUNN-EDWARDS #DET695
- EXISTING BRICK
- EXISTING CMU
- EXISTING TILE

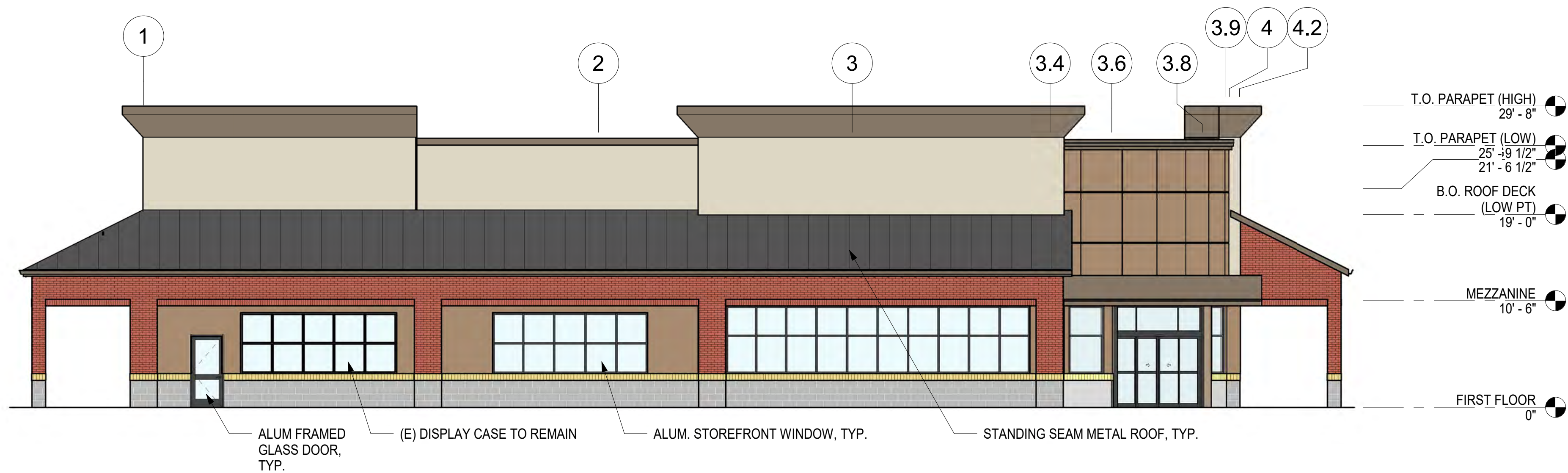

2 EL-NORTH ELEVATION PRESENTATION
1/8" = 1'-0"

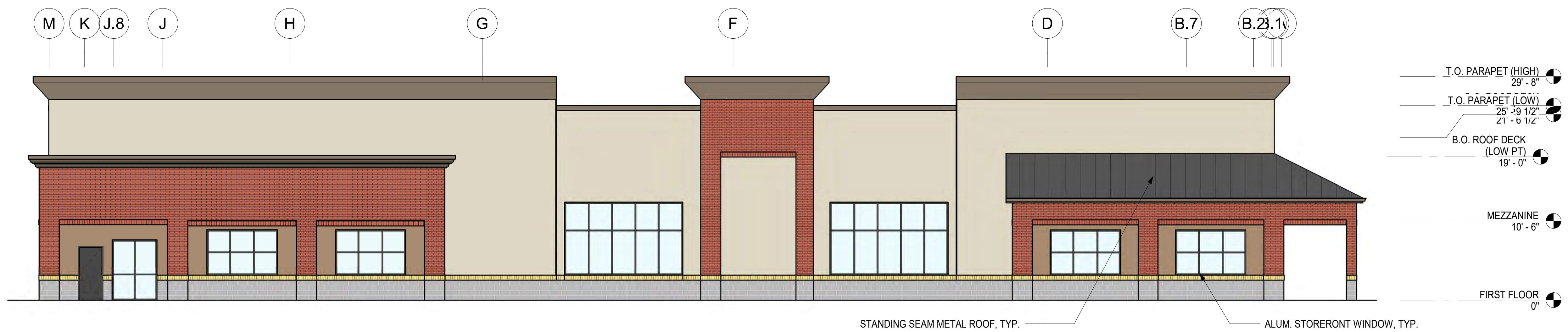

1 EL -EAST ELEVATION PRESENTATION
1/8" = 1'-0"

24" x 36"

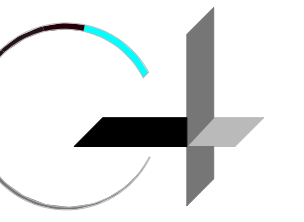

GROUP 4

ARCHITECTURE
RESEARCH +
PLANNING, INC

211 LINDEN AVENUE
SO. SAN FRANCISCO
CA 94080 USA
650-871-0709

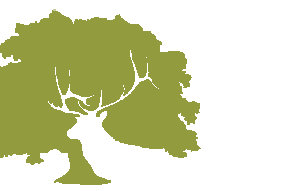





CITY OF
ELK GROVE



ELK GROVE
LIBRARY RETROFIT

9260 ELK GROVE BLVD
ELK GROVE
CA 95624

EXTERIOR WALL FINISH LEGEND

-  P1 DUNN-EDWARDS #DET641
-  P2 DUNN-EDWARDS #DEC718
-  P3 DUNN-EDWARDS #DET695
-  EXISTING BRICK
-  EXISTING CMU
-  EXISTING TILE

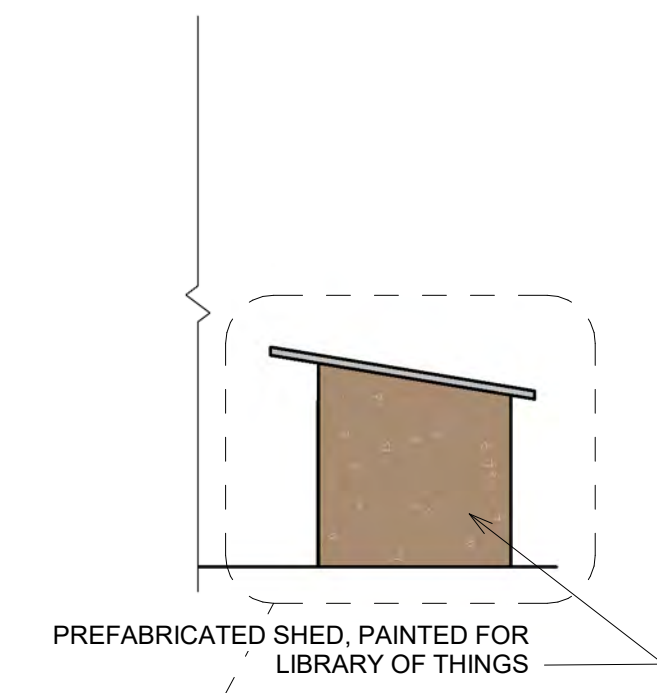
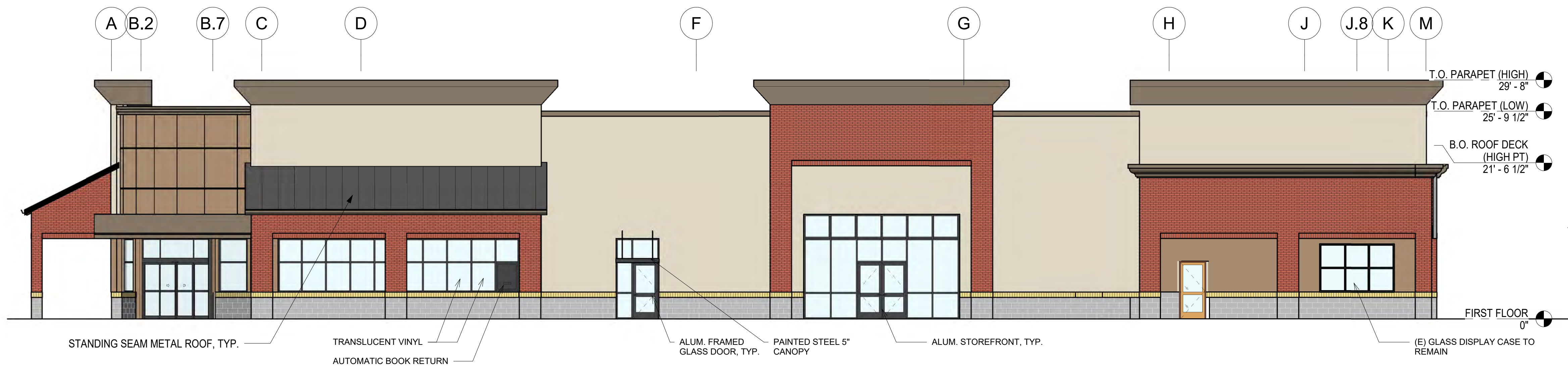

12X8' TUFF SHED WITH DOUBLE DOORS
(FOR REFERENCE ONLY)

1 EL -WEST ELEVATION PRESENTATION OPTION 1
1/8" = 1'-0"

Project Arch.	---
CA REG.	----
PROJECT:	22583-02
ISSUE	DATE
SD SUBMITTAL	03/03/2022
ENTITLEMENT PACKAGE	09/01/2023

**DRAFT FOR INTERNAL
USE ONLY. NOT FOR
CONSTRUCTION.**

SHEET TITLE AND NO.
BUILDING
ELEVATIONS
PRESENTATION

A3.1-4

24" x 36"

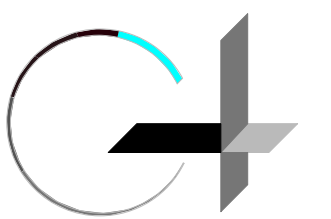

GROUP 4

ARCHITECTURE
RESEARCH +
PLANNING, INC

211 LINDEN AVENUE
SO. SAN FRANCISCO
CA 94080 USA
650-871-0709



CITY OF
ELK GROVE



ELK GROVE
LIBRARY RETROFIT

9260 ELK GROVE BLVD
ELK GROVE
CA 95624

Project Arch. ...
CA REG.
PROJECT: 22583-02

ISSUE DATE
SD SUBMITTAL 03/03/2022
ENTITLEMENT PACKAGE 09/01/2023

**DRAFT FOR INTERNAL
USE ONLY. NOT FOR
CONSTRUCTION.**

SHEET TITLE AND NO.

ENLARGED
WINDOW
ELEVATIONS
(EXTERIOR)

A3.2-1

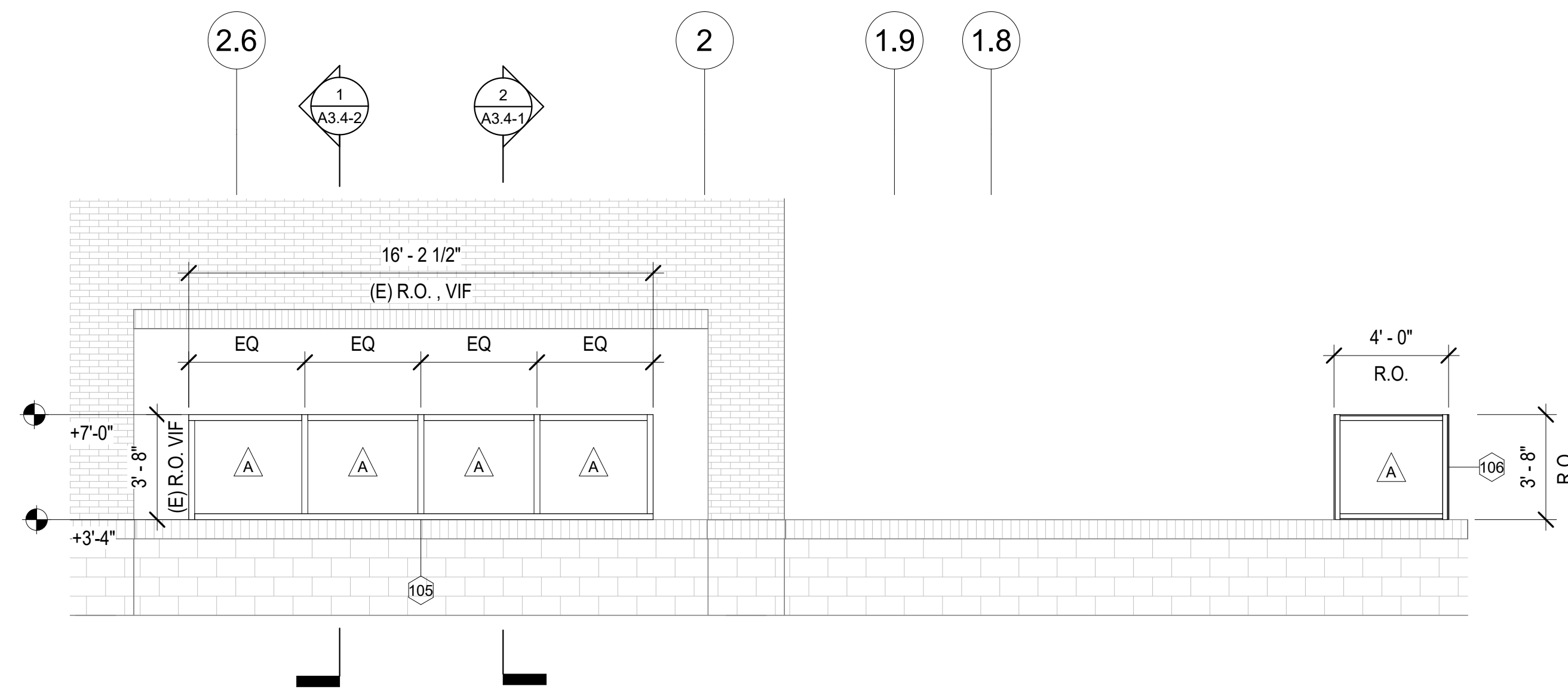

3 EEL - SOUTH - STAFF B
1/4" = 1'-0"

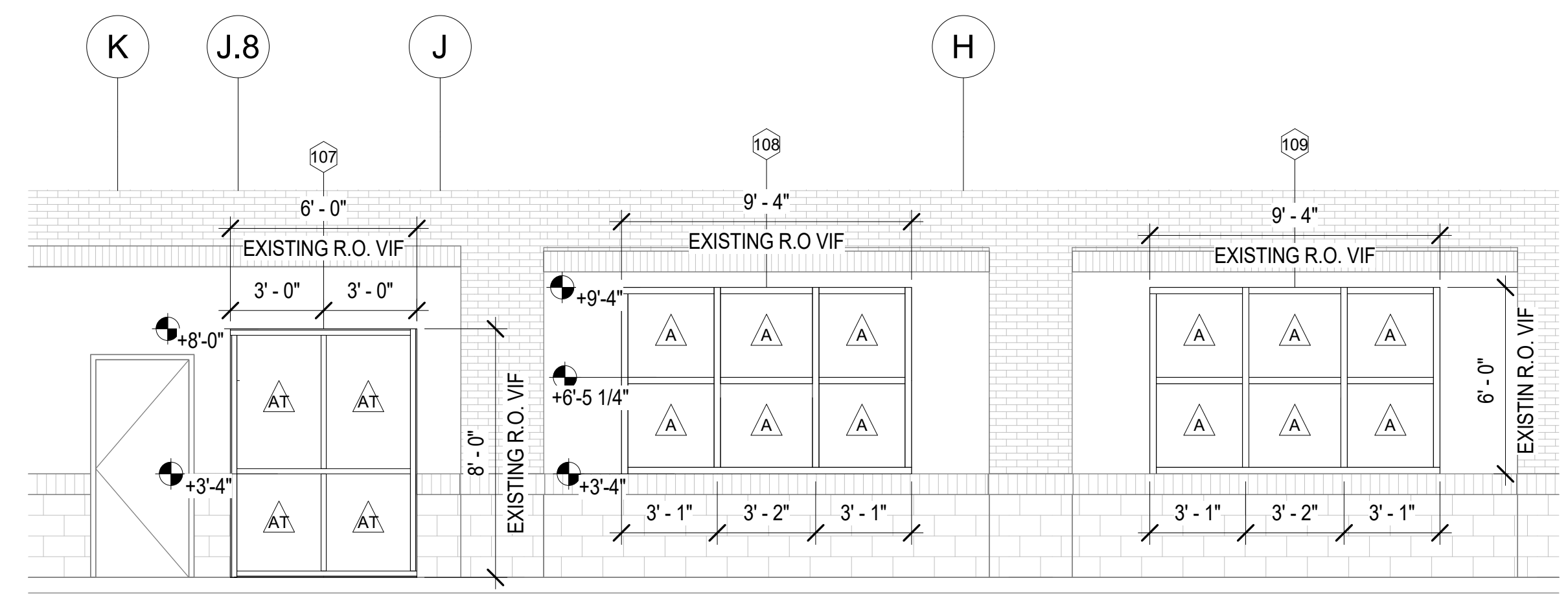

33 EEL - EAST - ADULT-STAFF
1/4" = 1'-0"

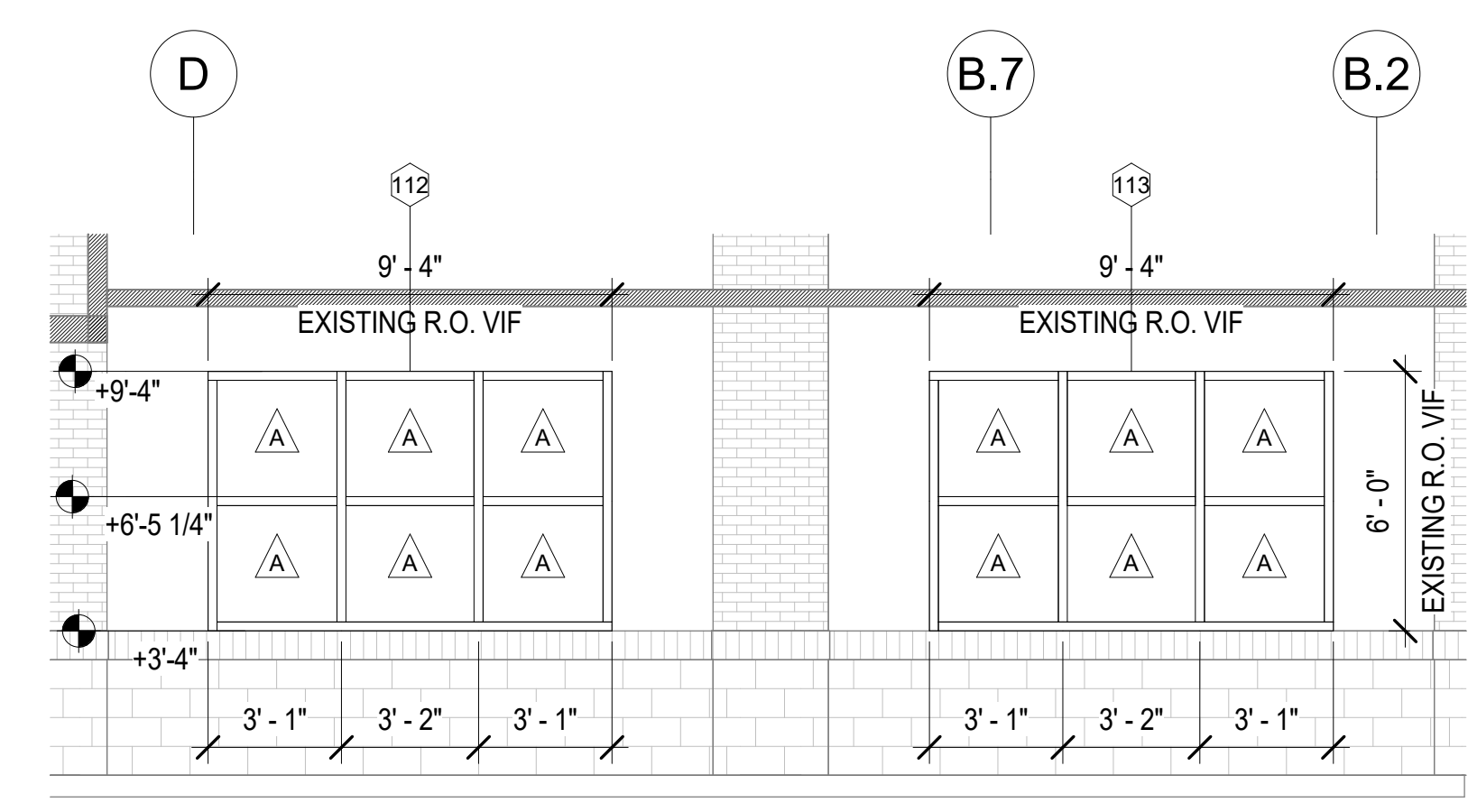

4 EEL - EAST - CHILDREN
1/4" = 1'-0"

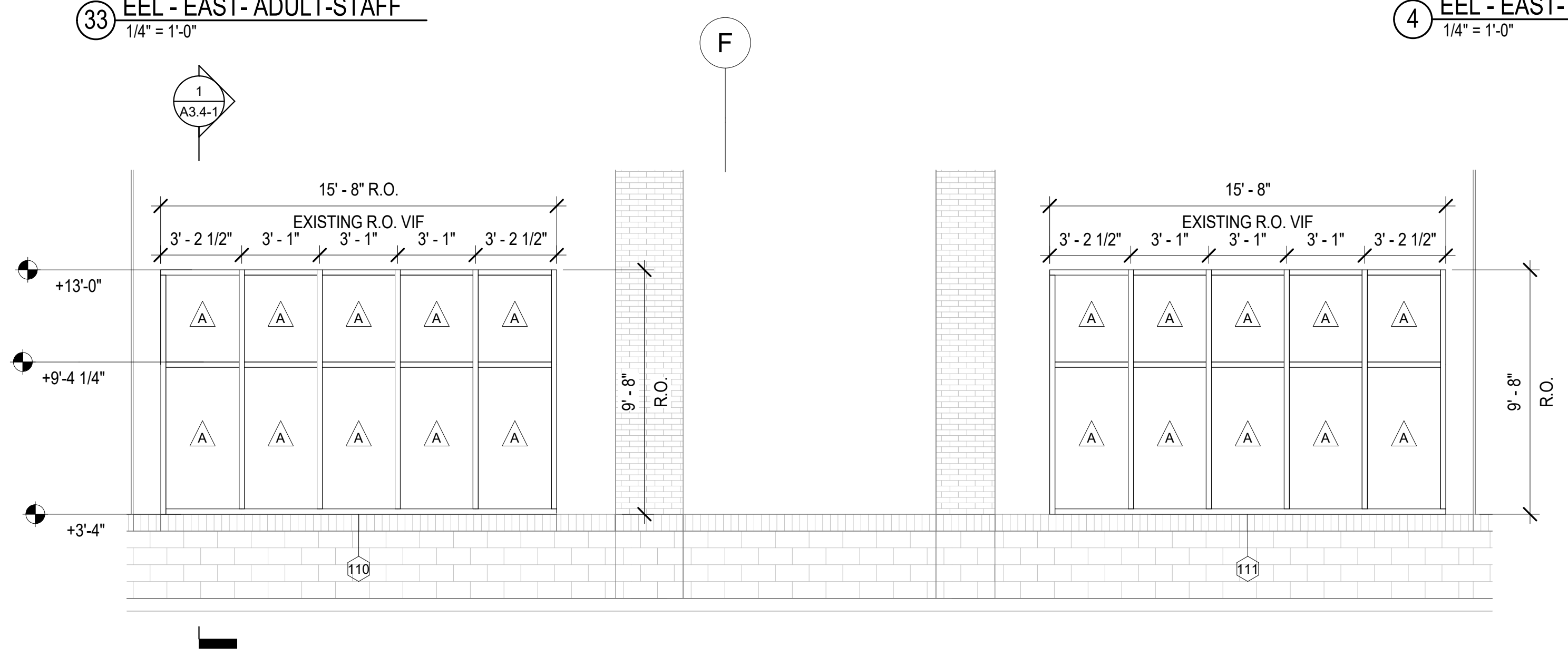

2 EEL - EAST - CHILDREN-FOL-ADULT
1/4" = 1'-0"

WINDOW LEGEND

WINDOW/LOUVER NUMBER

GLAZING TYPE

- A 1" INSULATED GLAZING UNIT WITH LOW-E COATING
- AT 1" TEMPERED INSULATED GLAZING UNIT WITH LOW-E COATING
- D 1/4" FLOAT GLASS
- DL 1/4" LAMINATED FLOAT GLASS

SHADE TYPE

- MS MOTORIZED SHADE
- S MANUALLY OPERATED SHADE
- NS NO SHADE

FRAME MATERIAL

- ALUM ALUMINUM TYP. FOR ALL

FRAME TYPE

- A STOREFRONT 2" X 4 1/2" MULLION W/ FRONT GLAZING
- B INTERIOR WINDOW SYSTEM 2" X 5-1/4" MULLION

WINDOW SCHEDULE- A3.2-1

WIN #	GLAZING TYPE	FRAME TYPE	SHADE TYPE
105	AT	A	S
106	AT	A	S
107	AT	A	S
108	AT/A	A	S
109	AT/A	A	MS
110	AT/A	A	MS
111	AT/A	A	MS
112	AT/A	A	MS
113	AT/A	A	MS

24" x 36"

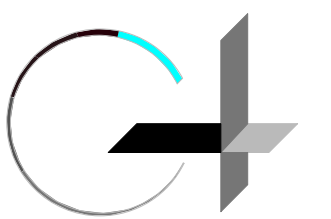

GROUP 4

ARCHITECTURE
RESEARCH +
PLANNING, INC

211 LINDEN AVENUE
SO. SAN FRANCISCO
CA 94080 USA
650-871-0709

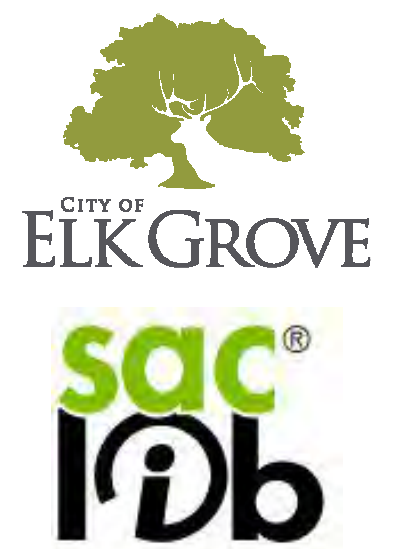

ELK GROVE LIBRARY RETROFIT

9260 ELK GROVE BLVD
ELK GROVE
CA 95624

Project Arch.	..
CA REG.
PROJECT:	22583-02
ISSUE	DATE
SD SUBMITTAL	03/03/2022
ENTITLEMENT PACKAGE	09/01/2023

**DRAFT FOR INTERNAL
USE ONLY. NOT FOR
CONSTRUCTION.**

SHEET TITLE AND NO.
ENLARGED
WINDOW
ELEVATIONS
(EXTERIOR)

A3.2-2

WINDOW LEGEND

WINDOW/LOUVER NUMBER

GLAZING TYPE

- 1" INSULATED GLAZING UNIT WITH LOW-E COATING
- 1" TEMPERED INSULATED GLAZING UNIT WITH LOW-E COATING
- 1/4" FLOAT GLASS
- 1/4" LAMINATED FLOAT GLASS

SHADE TYPE

- MS MOTORIZED SHADE
- S MANUALLY OPERATED SHADE
- NS NO SHADE

FRAME MATERIAL

- ALUM ALUMINUM TYP. FOR ALL

FRAME TYPE

- A STOREFRONT 2" X 4 1/2" MULLION W/ FRONT GLAZING
- B INTERIOR WINDOW SYSTEM 2"X5-1/4" MULLION

WINDOW SCHEDULE- A3.2-2

WIN #	GLAZING TYPE	FRAME TYPE	SHADE TYPE
101	AT/A	A	MS
102	AT	A	N
103	AT/A	A	MS
114	AT/A	A	MS
115	AT/A	A	MS
116	AT/A	A	N
117	AT/A	A	N

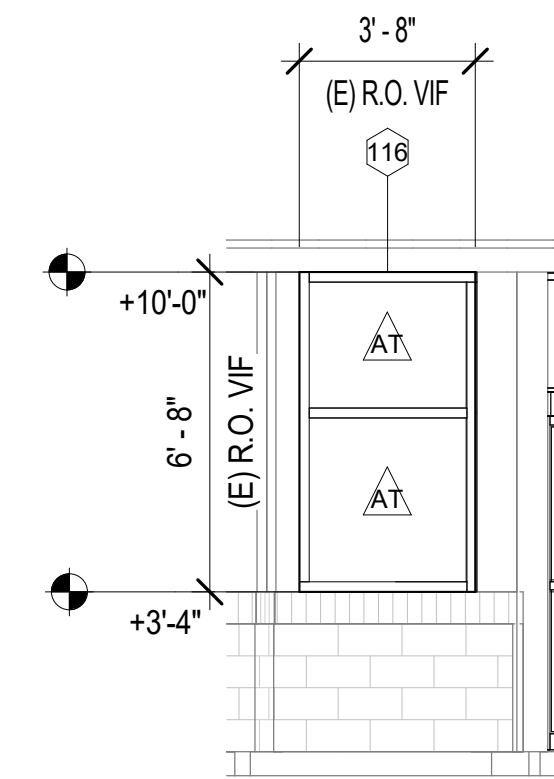

5 EEL - NW - ENTRY STOREFRONT
1/4" = 1'-0"

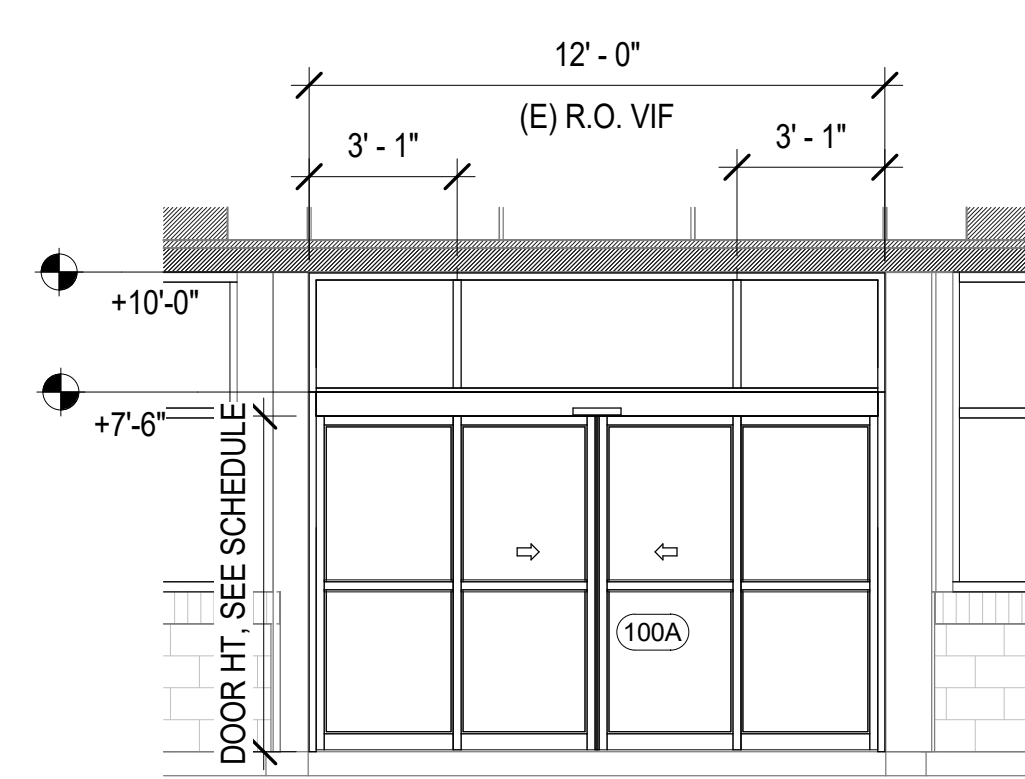

7 EEL - NW - ENTRANCE TRANSOM
1/4" = 1'-0"

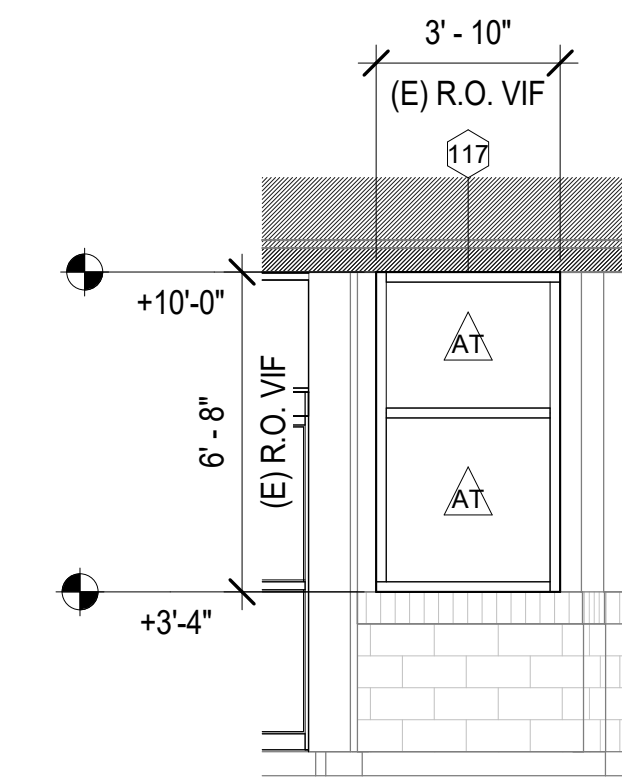

6 EEL - NW - ENTRY STOREFRONT
1/4" = 1'-0"

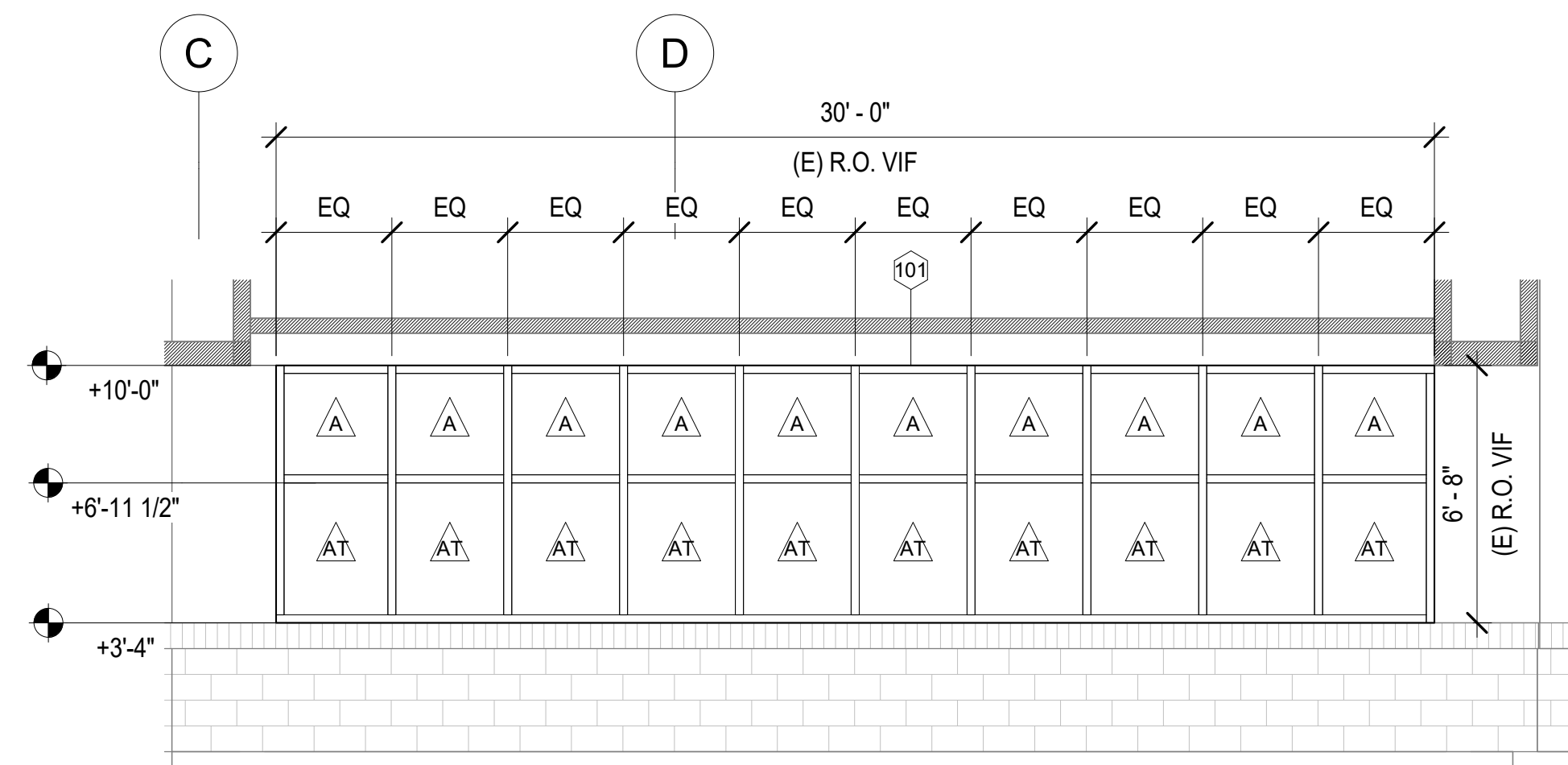

4 EEL - WEST - F.O.L. BOOKSTORE
1/4" = 1'-0"

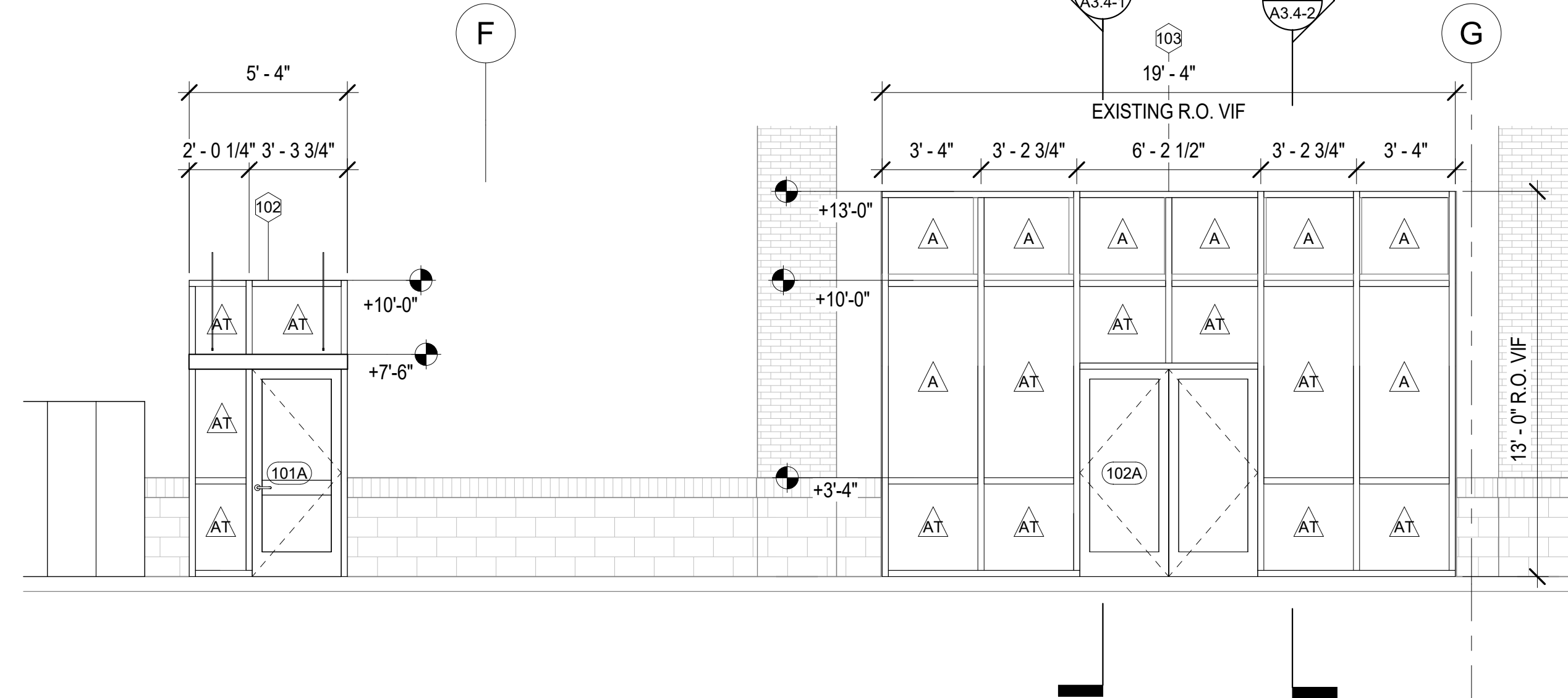

3 EEL - WEST - MEETING ROOM
1/4" = 1'-0"

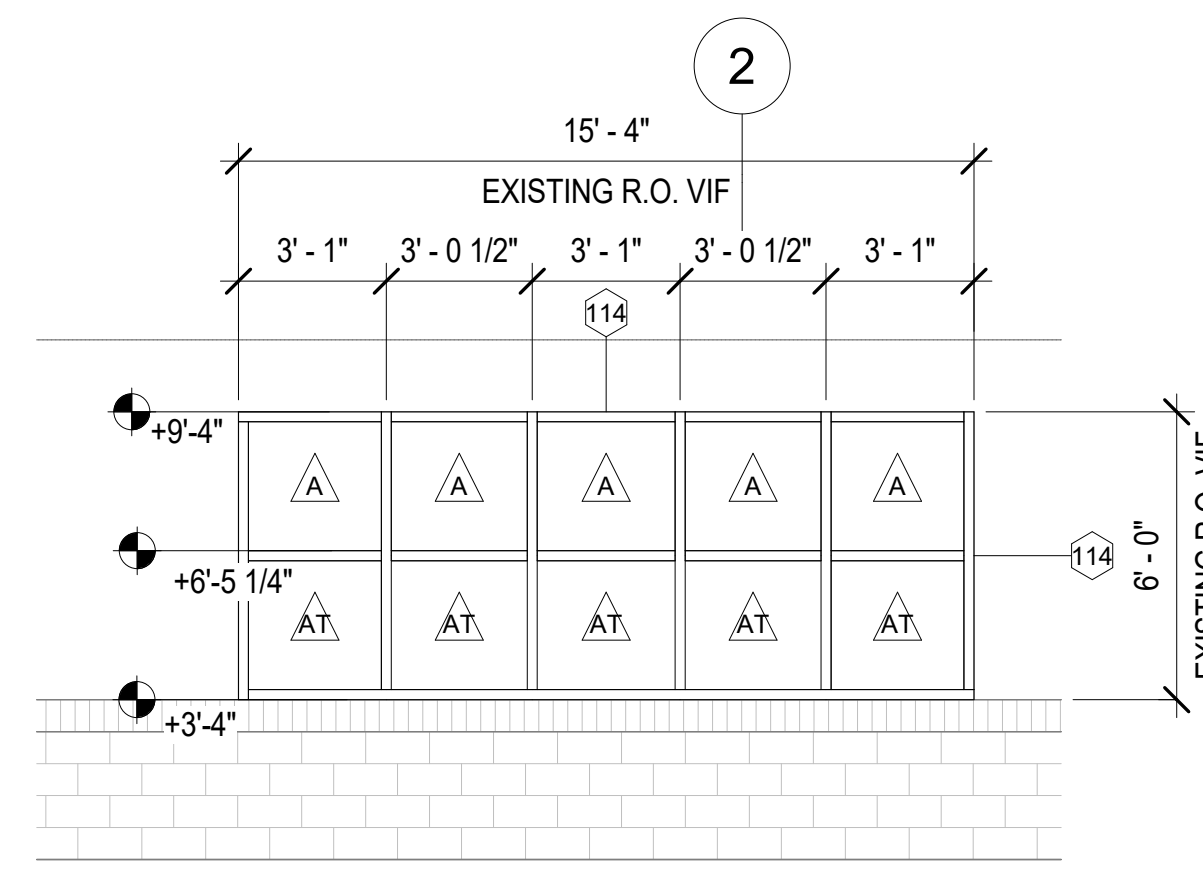

2 EEL - NORTH - CHILDREN
1/4" = 1'-0"

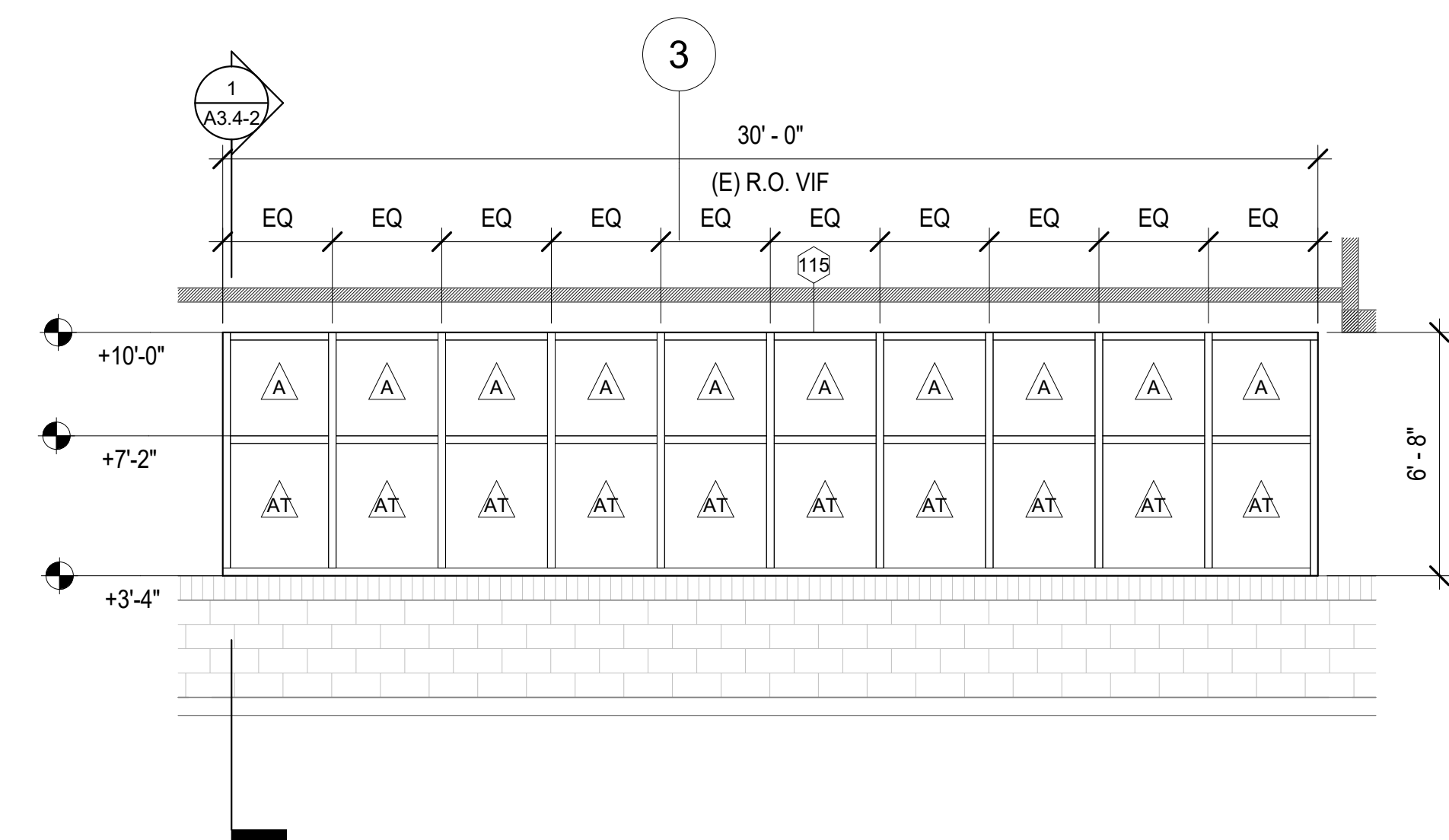

1 EEL - NORTH - TEEN COLLECTION
1/4" = 1'-0"

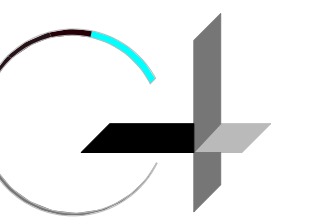

GROUP 4

ARCHITECTURE
RESEARCH +
PLANNING, INC

211 LINDEN AVENUE
SO. SAN FRANCISCO
CA 94080 USA
650-871-0709



**ELK GROVE
LIBRARY RETROFIT**

**9260 ELK GROVE BLVD
ELK GROVE
CA 95624**

Project Arch.	..
CA REG.
PROJECT:	22583-02
ISSUE	DATE
SD SUBMITTAL	03/03/2022
ENTITLEMENT PACKAGE	09/01/2023

**DRAFT FOR INTERNAL
USE ONLY. NOT FOR
CONSTRUCTION.**

SHEET TITLE AND NO.
**BUILDING
SECTIONS**

A3.4-1

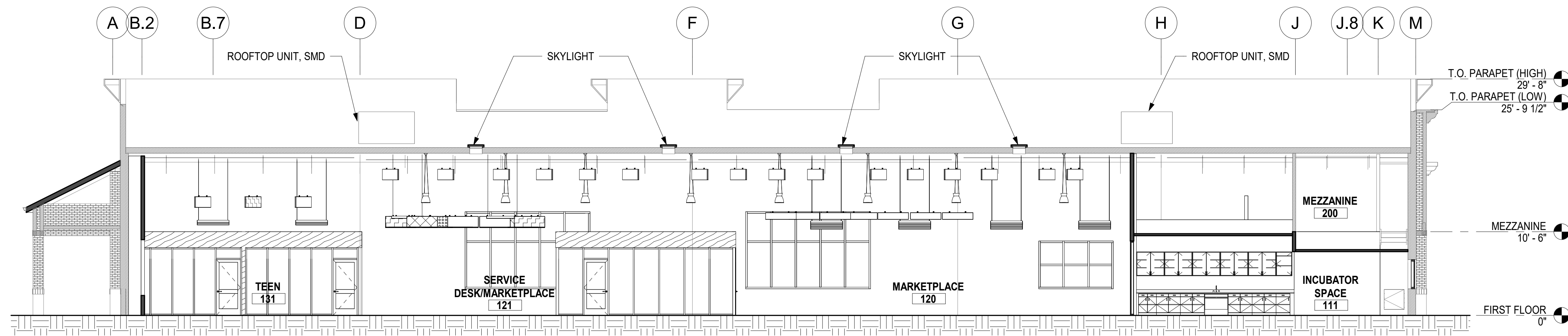

② BS-BUILDING SECTION @ GRID 2
1/8" = 1'-0"

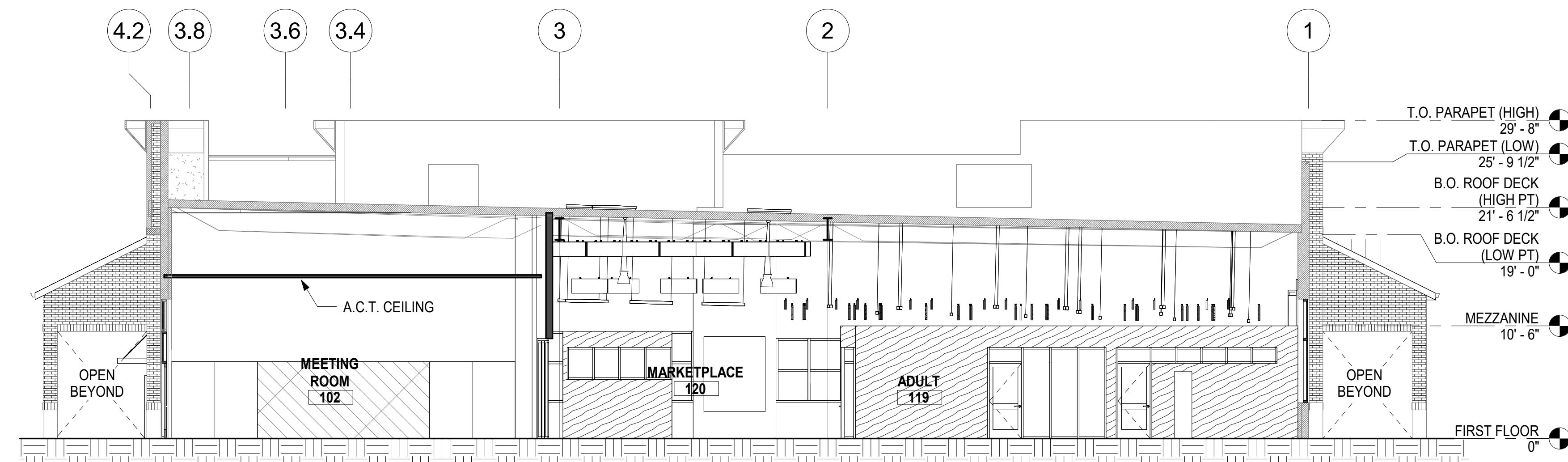

① BS-BUILDING SECTION @ GRID F
1/8" = 1'-0"

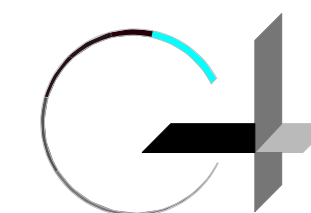

GROUP 4

ARCHITECTURE
RESEARCH +
PLANNING, INC

211 LINDEN AVENUE
SO. SAN FRANCISCO
CA 94080 USA
650-871-0709

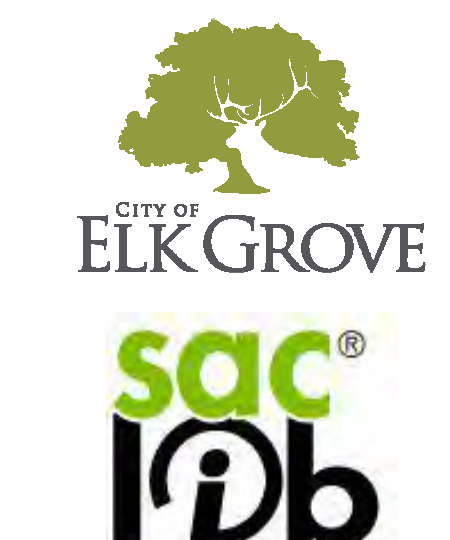

ELK GROVE LIBRARY RETROFIT

9260 ELK GROVE BLVD
ELK GROVE
CA 95624

Project Arch. ...
CA REG.
PROJECT: 22583-02

ISSUE DATE
SD SUBMITTAL 03/03/2022
ENTITLEMENT PACKAGE 09/01/2023

**DRAFT FOR INTERNAL
USE ONLY. NOT FOR
CONSTRUCTION.**

SHEET TITLE AND NO.

FINISH FLOOR
PLAN

A4.1-1

24" x 36"

1 NP01-FINISH FLOOR PLAN-FIRST FLOOR
1/8" = 1'-0"

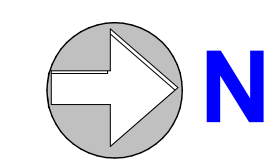

107	MEN'S R.R.	106	WOMEN'S R.R.
WALLS	N _{PT-1} E _{PT-1} S _{PT-1} W _{PT-1}	WALLS	N _{PT-1} E _{PT-1} S _{PT-1} W _{PT-1}
BASE	N _{T-1} E _{T-1} S _{T-1} W _{T-1}	BASE	N _{T-1} E _{T-1} S _{T-1} W _{T-1}
FLOOR	T-1	FLOOR	T-1

105	AFTER HOURS VESTIBULE
WALLS	N _{P-1} E _{P-1} S _{P-1} W _{P-1}
BASE	N _{R-1} E _{R-1} S _{R-1} W _{R-1}
FLOOR	RF-1 / C-2

103	STORAGE
WALLS	N _{P-1} E _{P-1} S _{P-1} W _{P-1}
BASE	N _{R-1} E _{R-1} S _{R-1} W _{R-1}
FLOOR	CO-1

102	MEETING ROOM
WALLS	N _{P-1} E _{P-1} S _{P-1} W _{P-1}
BASE	N _{R-1} E _{R-1} S _{R-1} W _{R-1}
FLOOR	RF-1

101	STAFF
WALLS	N _{P-1} E _{P-1} S _{P-1} W _{P-1}
BASE	N _{R-1} E _{R-1} S _{R-1} W _{R-1}
FLOOR	RF-1 / C-2

100	ENTRY
WALLS	N _{P-1} E _{P-1} S _{P-1} W _{P-1}
BASE	N _{R-1} E _{R-1} S _{R-1} W _{R-1}
FLOOR	CPT-1

100A	ENTRY VESTIBULE
WALLS	N _{P-1} E _{P-1} S _{P-1} W _{P-1}
BASE	N _{R-1} E _{R-1} S _{R-1} W _{R-1}
FLOOR	C-2

108	JAN
WALLS	N _{P-1} E _{P-1} S _{P-1} W _{P-1}
BASE	N _{R-1} E _{R-1} S _{R-1} W _{R-1}
FLOOR	CO-1

110	STORAGE
WALLS	N _{P-1} E _{P-1} S _{P-1} W _{P-1}
BASE	N _{R-1} E _{R-1} S _{R-1} W _{R-1}
FLOOR	CO-1

111	INCUBATOR SPACE
WALLS	N _{P-1} E _{P-1} S _{P-1} W _{P-1}
BASE	N _{R-1} E _{R-1} S _{R-1} W _{R-1}
FLOOR	RF-1

112	STAFF R.R.
WALLS	N _{PT-1} E _{PT-1} S _{PT-1} W _{PT-1}
BASE	N _{T-1} E _{T-1} S _{T-1} W _{T-1}
FLOOR	T-1

115	OFFICE
WALLS	N _{P-1} E _{P-1} S _{P-1} W _{P-1}
BASE	N _{R-1} E _{R-1} S _{R-1} W _{R-1}
FLOOR	CPT-1

117	(E) FIRE
WALLS	N _{P-1} E _{P-1} S _{P-1} W _{P-1}
BASE	N _{R-1} E _{R-1} S _{R-1} W _{R-1}
FLOOR	CO-1

109	ALL-GENDER R.R.
WALLS	N _{PT-1} E _{PT-1} S _{PT-1} W _{PT-1}
BASE	N _{T-1} E _{T-1} S _{T-1} W _{T-1}
FLOOR	T-1

120	MARKETPLACE
WALLS	N _{P-1} E _{P-1} S _{P-1} W _{P-1}
BASE	N _{R-1} E _{R-1} S _{R-1} W _{R-1}
FLOOR	CPT-1

122	GROUP STUDY ROOM
WALLS	N _{P-1} E _{P-1} S _{P-1} W _{P-1}
BASE	N _{R-1} E _{R-1} S _{R-1} W _{R-1}
FLOOR	CPT-1

113	OFFICE
WALLS	N _{P-1} E _{P-1} S _{P-1} W _{P-1}
BASE	N _{R-1} E _{R-1} S _{R-1} W _{R-1}
FLOOR	RF-1

129	GROUP STUDY ROOM
WALLS	N _{P-1} E _{P-1} S _{P-1} W _{P-1}
BASE	N _{R-1} E _{R-1} S _{R-1} W _{R-1}
FLOOR	CPT-1

124	PASSPORT OFFICE
WALLS	N _{P-1} E _{P-1} S _{P-1} W _{P-1}
BASE	N _{R-1} E _{R-1} S _{R-1} W _{R-1}
FLOOR	CPT-1

127	CHILDREN
WALLS	N _{P-1} E _{P-1} S _{P-1} W _{P-1}
BASE	N _{R-1} E _{R-1} S _{R-1} W _{R-1}
FLOOR	CPT-1

119	ADULT
WALLS	N _{P-1} E _{P-1} S _{P-1} W _{P-1}
BASE	N _{R-1} E _{R-1} S _{R-1} W _{R-1}
FLOOR	CPT-1

125	FAMILY R.R.
WALLS	N _{PT-1} E _{PT-1} S _{PT-1} W _{PT-1}
BASE	N _{T-1} E _{T-1} S _{T-1} W _{T-1}
FLOOR	T-1

126	F.O.L. WORKROOM
WALLS	N _{P-1} E _{P-1} S _{P-1} W _{P-1}
BASE	N _{R-1} E _{R-1} S _{R-1} W _{R-1}
FLOOR	CPT-1

118	BREAK ROOM
WALLS	N _{P-1} E _{P-1} S _{P-1} W _{P-1}
BASE	N _{R-1} E _{R-1} S _{R-1} W _{R-1}
FLOOR	RF-1

116	STAFF
WALLS	N _{P-1} E _{P-1} S _{P-1} W _{P-1}
BASE	N _{R-1} E _{R-1} S _{R-1} W _{R-1}
FLOOR	RF-1

FLOOR FINISH LEGEND

- CPT-1: CARPET TILE
- C-2: WALK-OFF CARPET TILE
- RF-1: RESILIENT FLOORING
- T-1: CERAMIC/ PORCELAIN TILE
- CO-1: SEALED CONCRETE

WALL FINISH LEGEND

- P-1: PAINT
- PT-1: PORCELAIN TILE

WALL BASE LEGEND

- R-1: 4" RUBBER BASE
- T-1: PORCELAIN TILE BASE



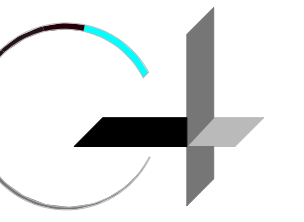

GROUP 4

ARCHITECTURE
RESEARCH +
PLANNING, INC

211 LINDEN AVENUE
SO. SAN FRANCISCO
CA 94080 USA
650-871-0709

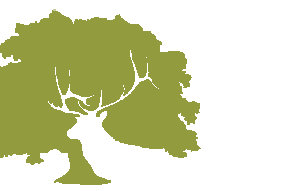

CITY OF
ELK GROVE









ELK GROVE
LIBRARY RETROFIT

9260 ELK GROVE BLVD
ELK GROVE
CA 95624

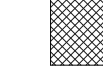
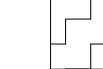
Project Arch. ...
CA REG.
PROJECT: 22583-02

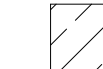
ISSUE DATE
SD SUBMITTAL 03/03/2022
ENTITLEMENT PACKAGE 09/01/2023

INTERIOR WALL FINISH LEGEND

-  AWP 1
-  AWP 2
-  PAINT
-  PAINT (ACCENT COLOR 1)
-  PAINT (ACCENT COLOR 2)
-  WP - WOOD VENEER PANEL
-  MAGNETIC MARKER BOARD

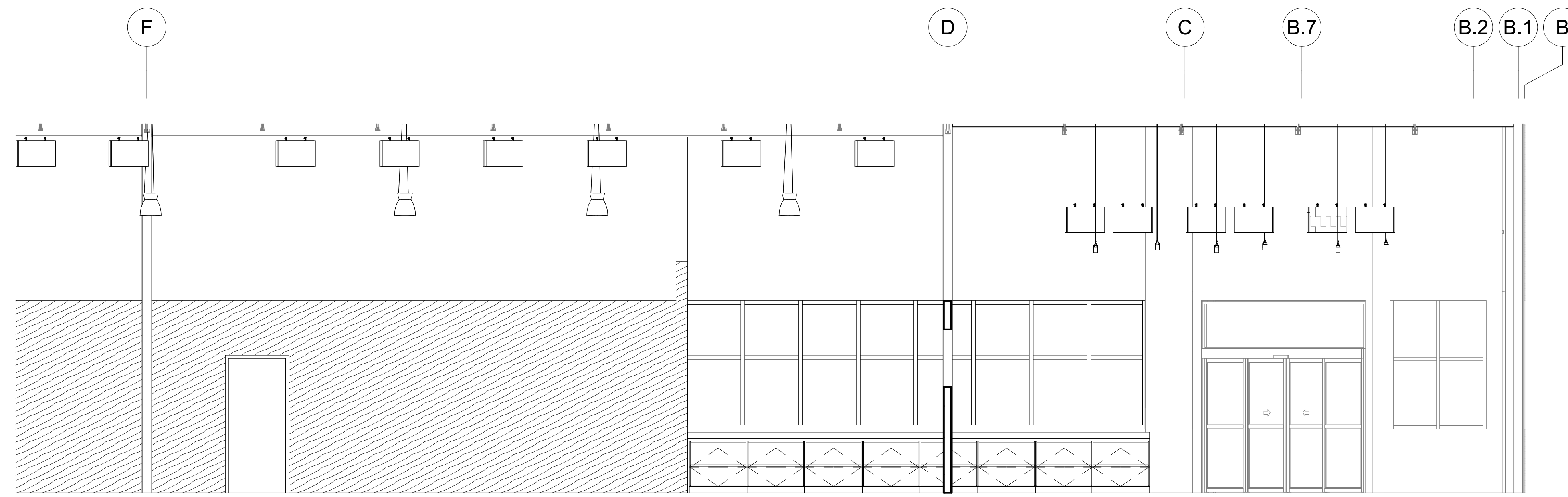

1 IE - ENTRY/ MARKETPLACE 100 WEST
1/4" = 1'-0"

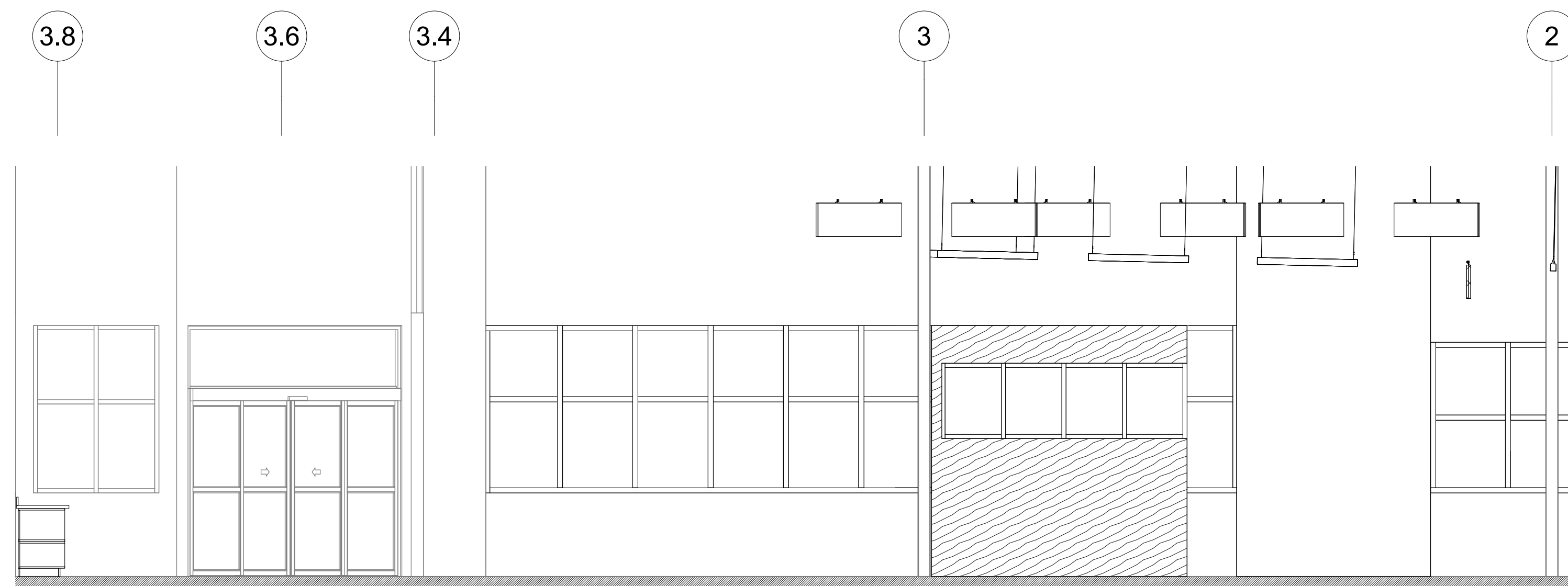

2 IE - ENTRY/ MARKETPLACE 100 NORTH
1/4" = 1'-0"

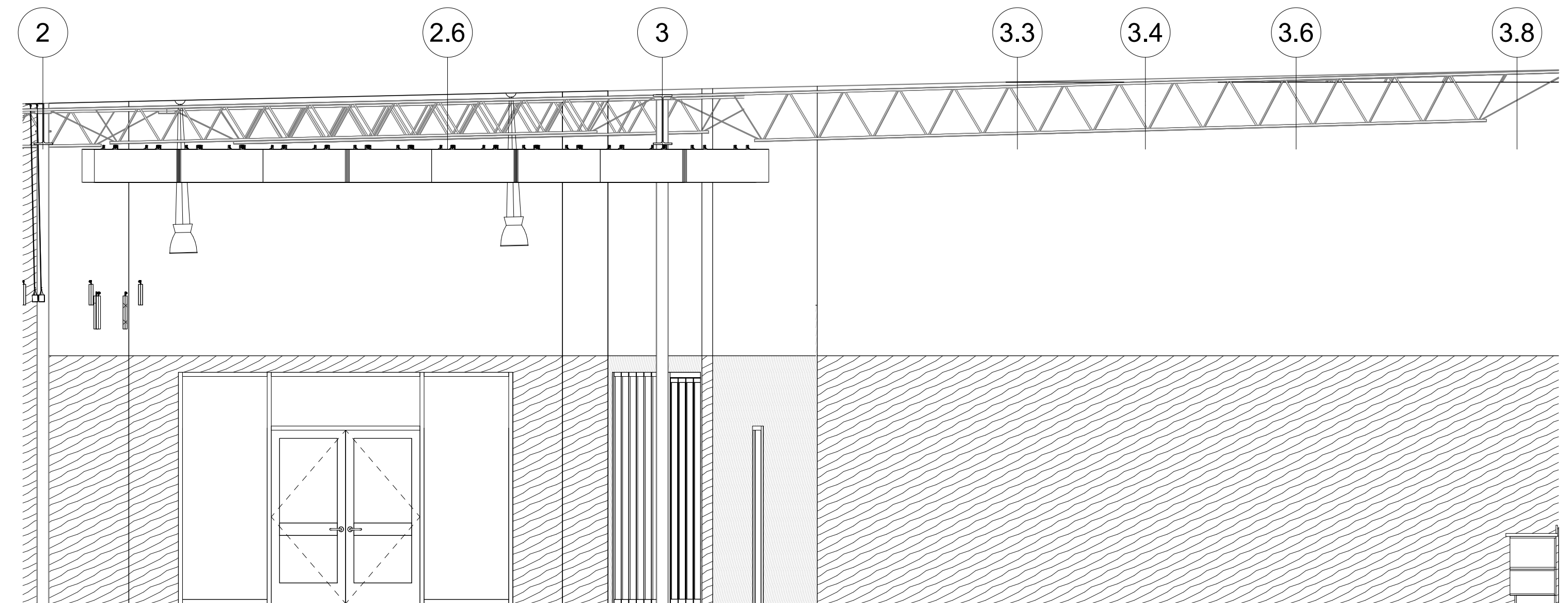

4 IE - ENTRY/ MARKETPLACE 100 SOUTH
1/4" = 1'-0"

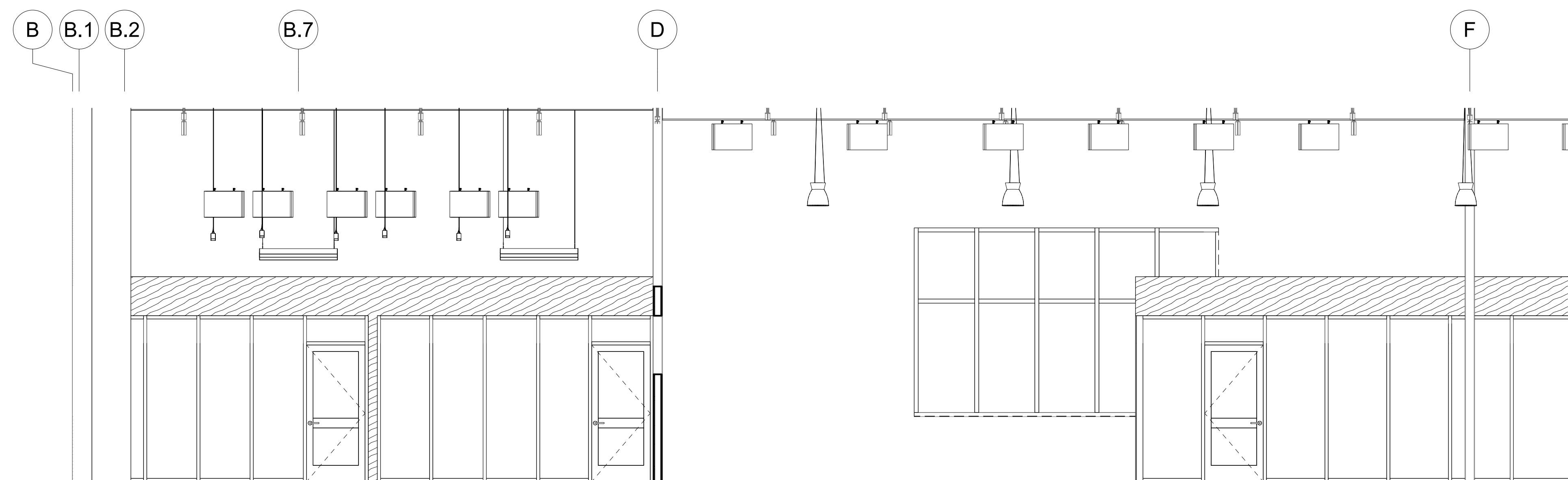

3 IE - ENTRY/ MARKETPLACE 100 EAST
1/4" = 1'-0"

KEYNOTE
NO. KEYNOTE TEXT

**DRAFT FOR INTERNAL
USE ONLY. NOT FOR
CONSTRUCTION.**

SHEET TITLE AND NO.
INTERIOR
ELEVATIONS

A5.0-1

24" x 36"

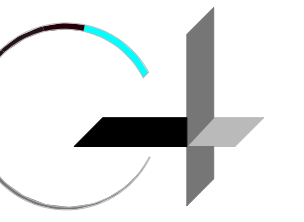

GROUP 4

ARCHITECTURE
RESEARCH +
PLANNING, INC

211 LINDEN AVENUE
SO. SAN FRANCISCO
CA 94080 USA
650-871-0709



**ELK GROVE
LIBRARY RETROFIT**

**9260 ELK GROVE BLVD
ELK GROVE
CA 95624**







Project Arch.	---
CA REG.	----
PROJECT:	22583-02
ISSUE	DATE
SD SUBMITTAL	03/03/2022
ENTITLEMENT PACKAGE	09/01/2023

**DRAFT FOR INTERNAL
USE ONLY. NOT FOR
CONSTRUCTION.**

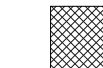
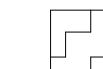
SHEET TITLE AND NO.
INTERIOR
ELEVATIONS

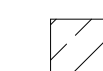
A5.0-2

INTERIOR WALL FINISH LEGEND

-  AWP 1
-  AWP 2
-  PAINT
-  PAINT (ACCENT COLOR 1)
-  PAINT (ACCENT COLOR 2)
-  WP - WOOD VENEER PANEL
-  MAGNETIC MARKER BOARD

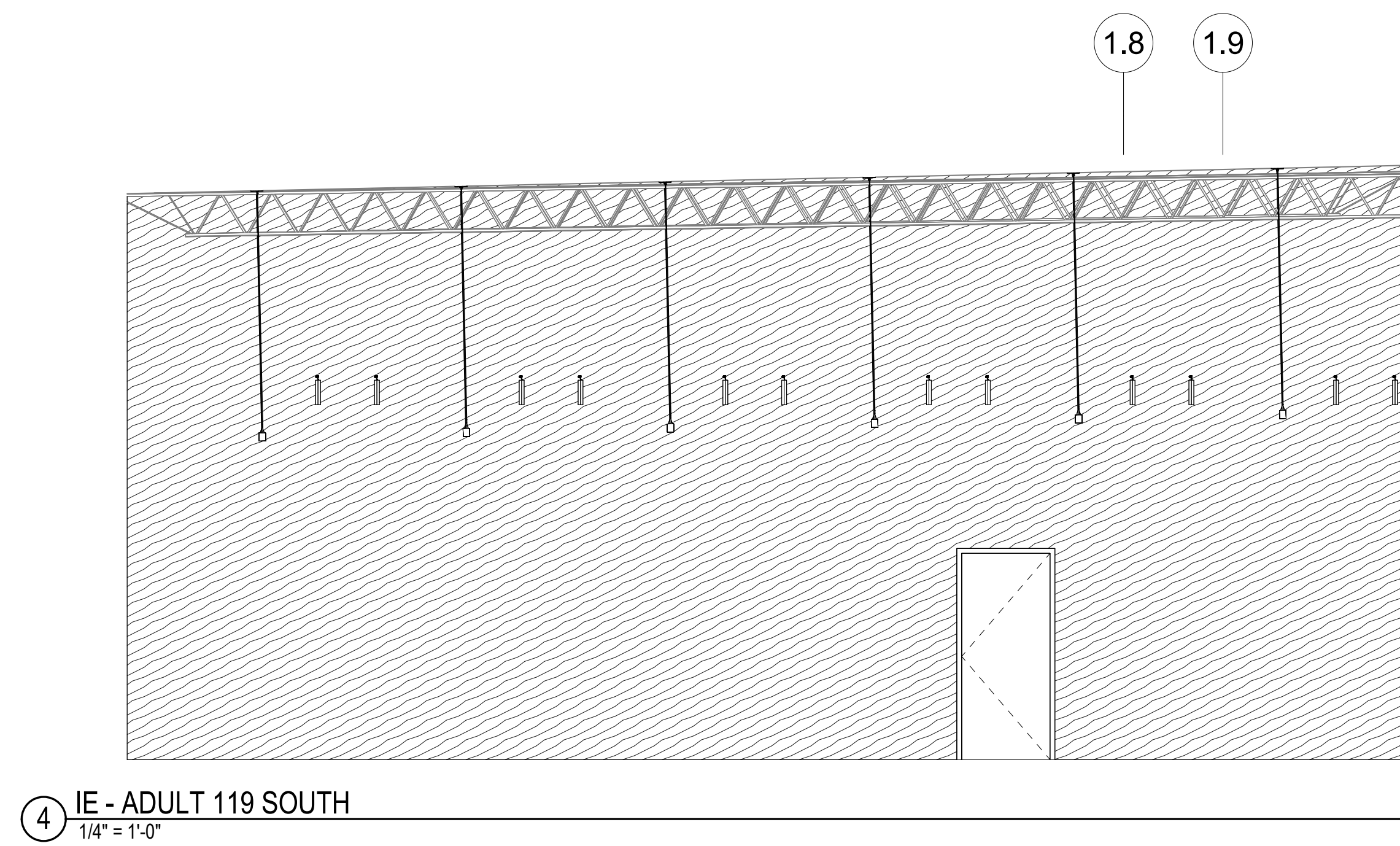
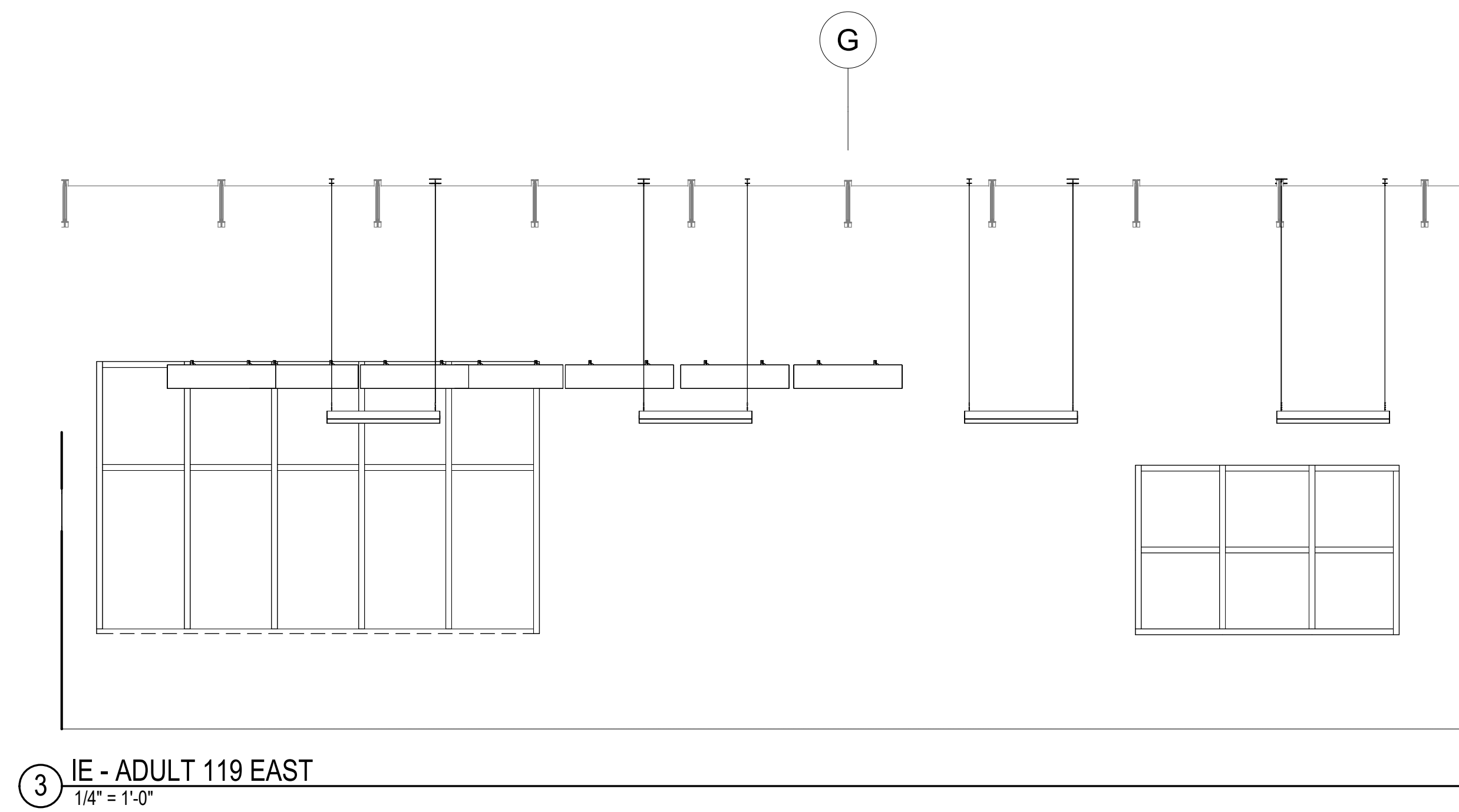
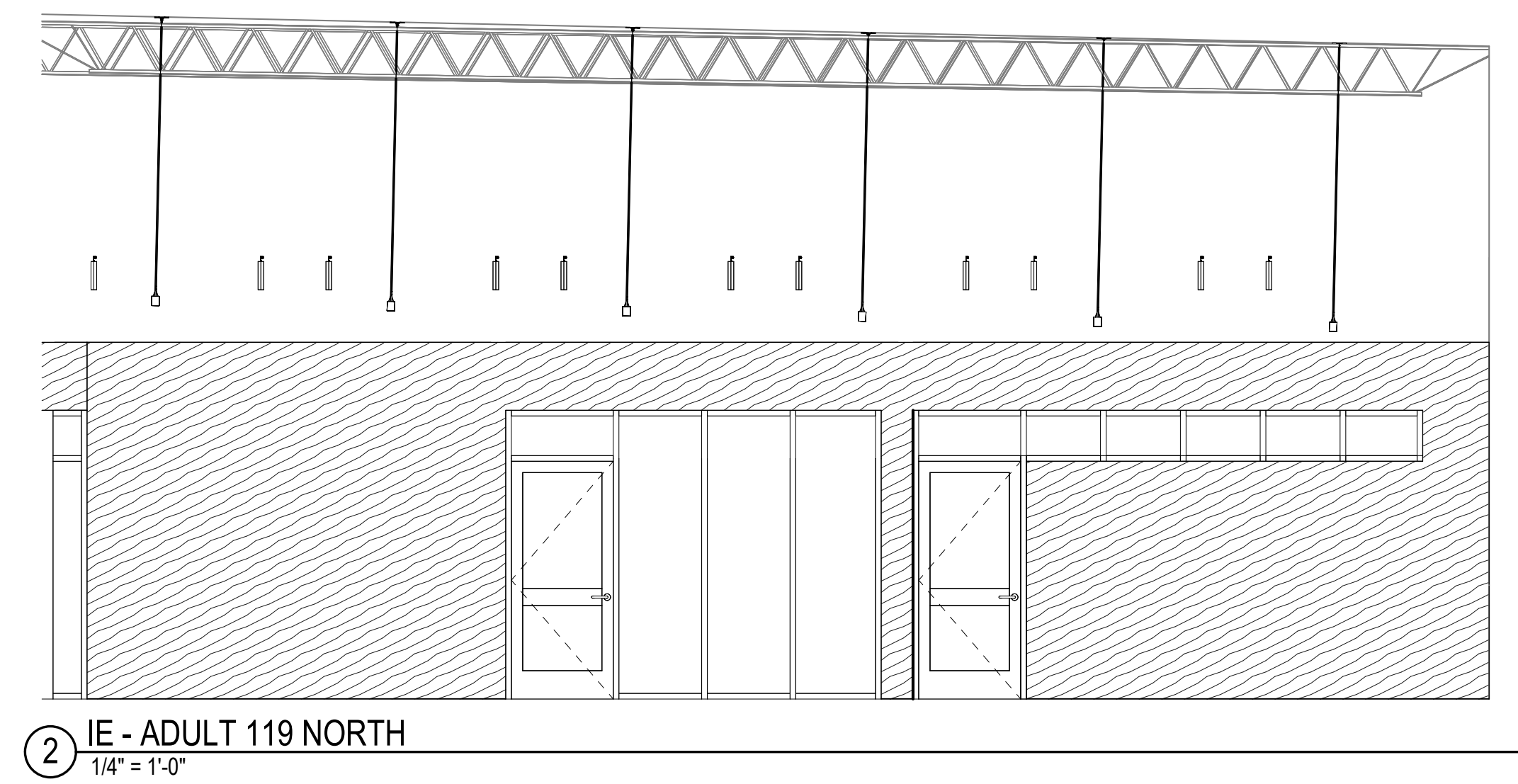
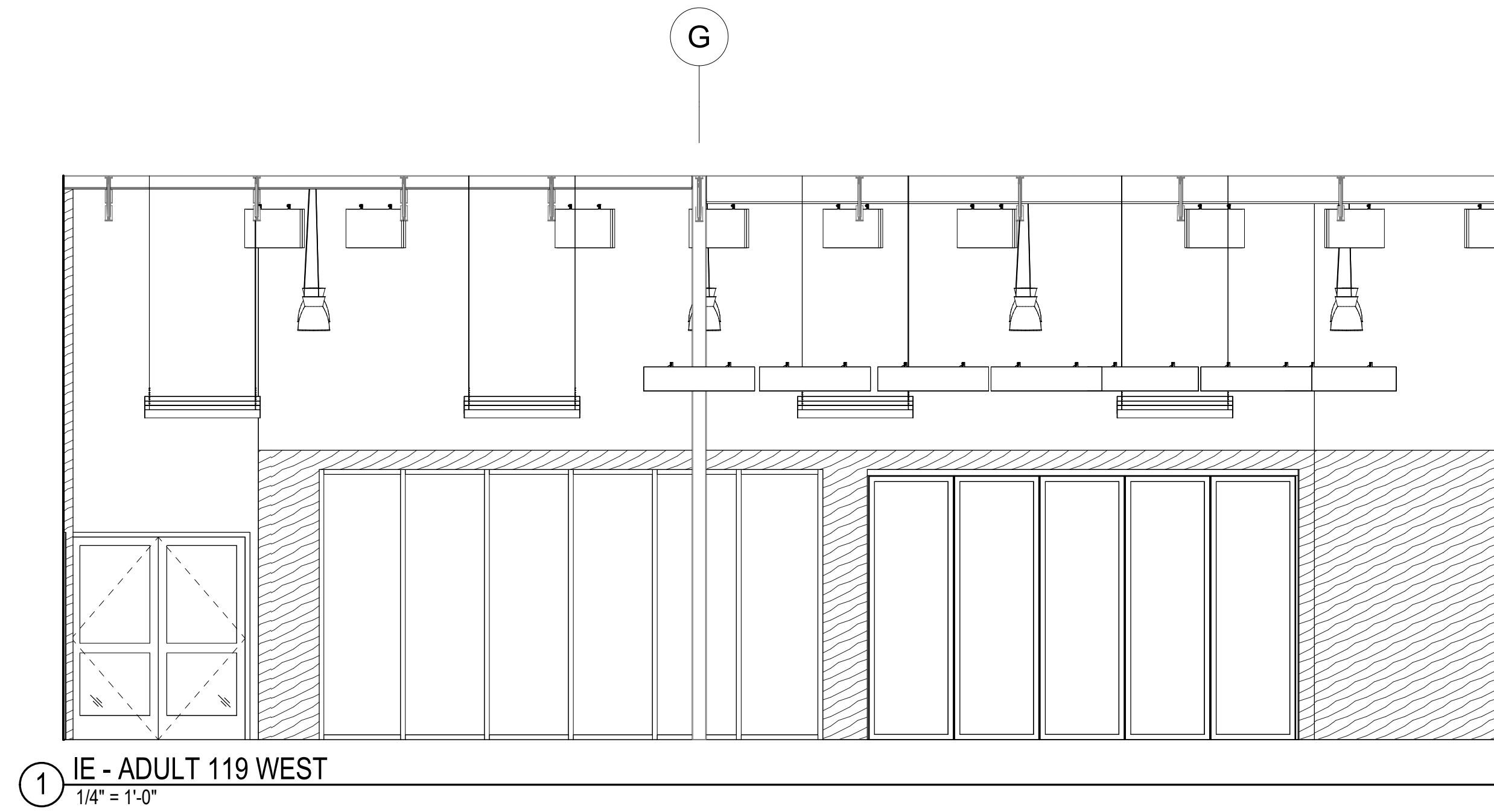

24" x 36"

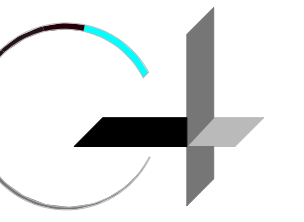

GROUP 4

ARCHITECTURE
RESEARCH +
PLANNING, INC

211 LINDEN AVENUE
SO. SAN FRANCISCO
CA 94080 USA
650-871-0709

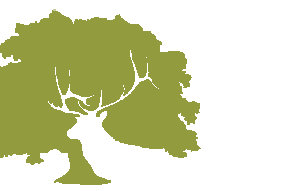

CITY OF
ELK GROVE



ELK GROVE
LIBRARY RETROFIT

9260 ELK GROVE BLVD
ELK GROVE
CA 95624

Project Arch. ...
CA REG.
PROJECT: 22583-02

ISSUE DATE
SD SUBMITTAL 03/03/2022
ENTITLEMENT PACKAGE 09/01/2023





**DRAFT FOR INTERNAL
USE ONLY. NOT FOR
CONSTRUCTION.**

SHEET TITLE AND NO.

INTERIOR
ELEVATIONS

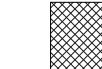
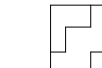
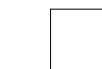
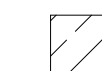
A5.0-3

INTERIOR WALL FINISH LEGEND

-  AWP 1
-  AWP 2
-  PAINT
-  PAINT (ACCENT COLOR 1)
-  PAINT (ACCENT COLOR 2)
-  WP - WOOD VENEER PANEL
-  MAGNETIC MARKER BOARD

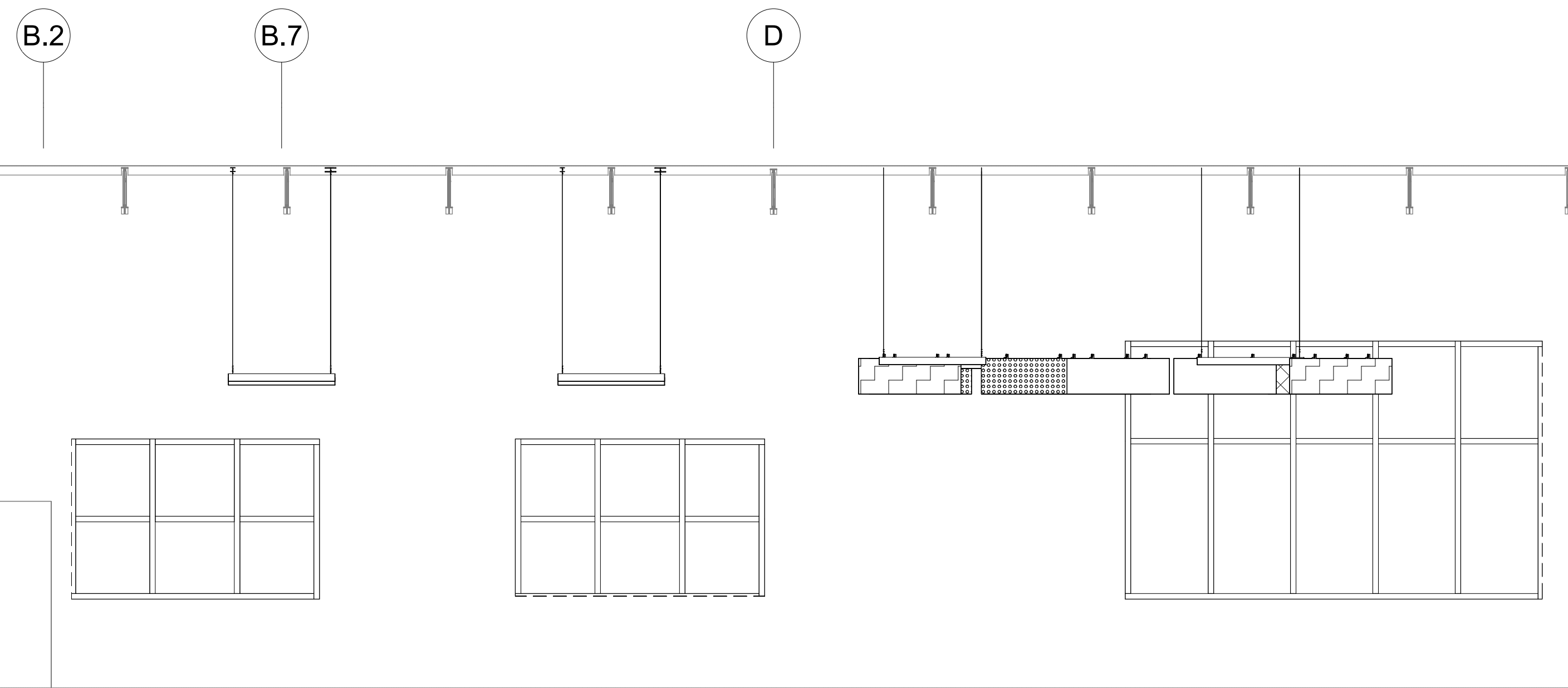

4 IE - CHILDREN 127 EAST
1/4" = 1'-0"

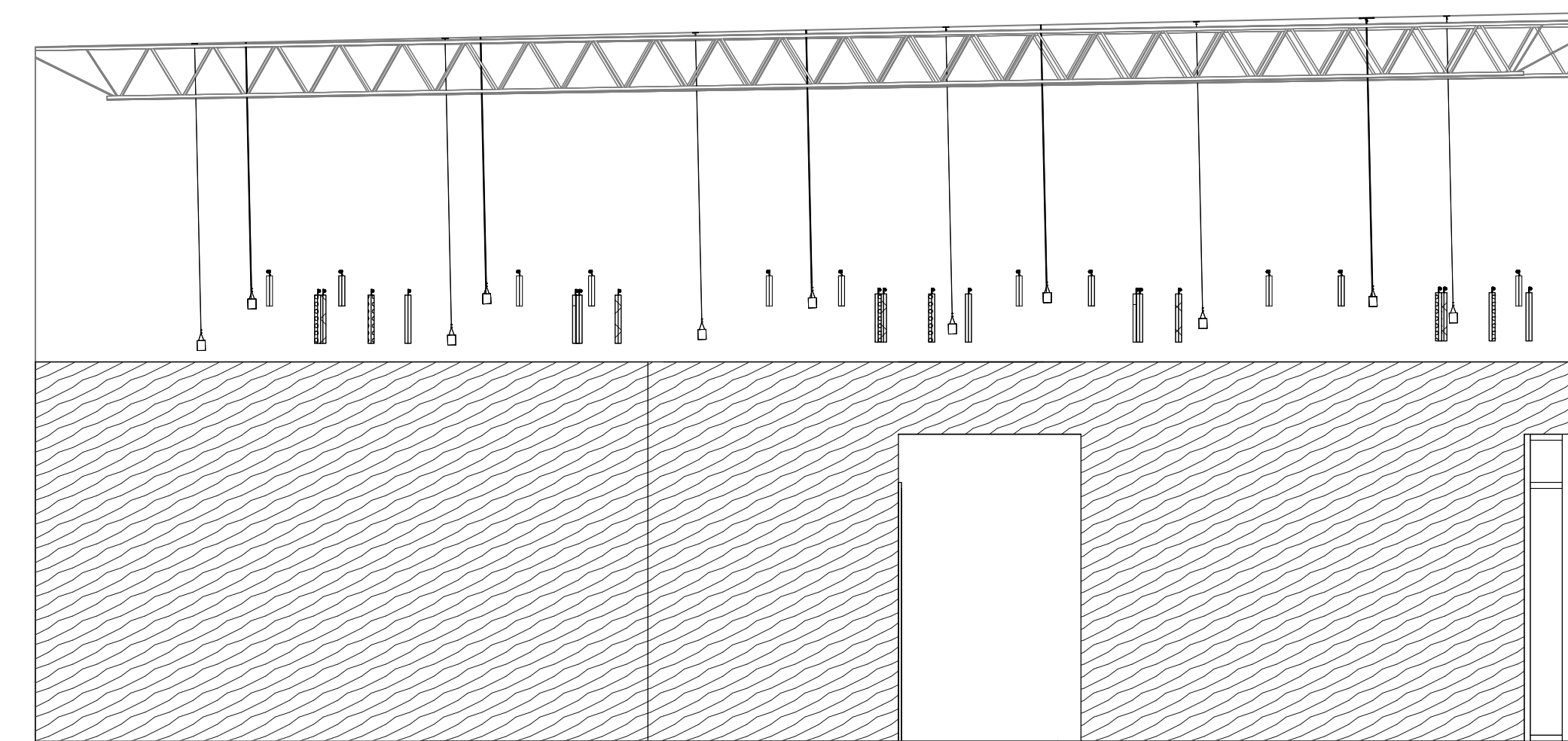

3 IE - CHILDREN 127 SOUTH
1/4" = 1'-0"

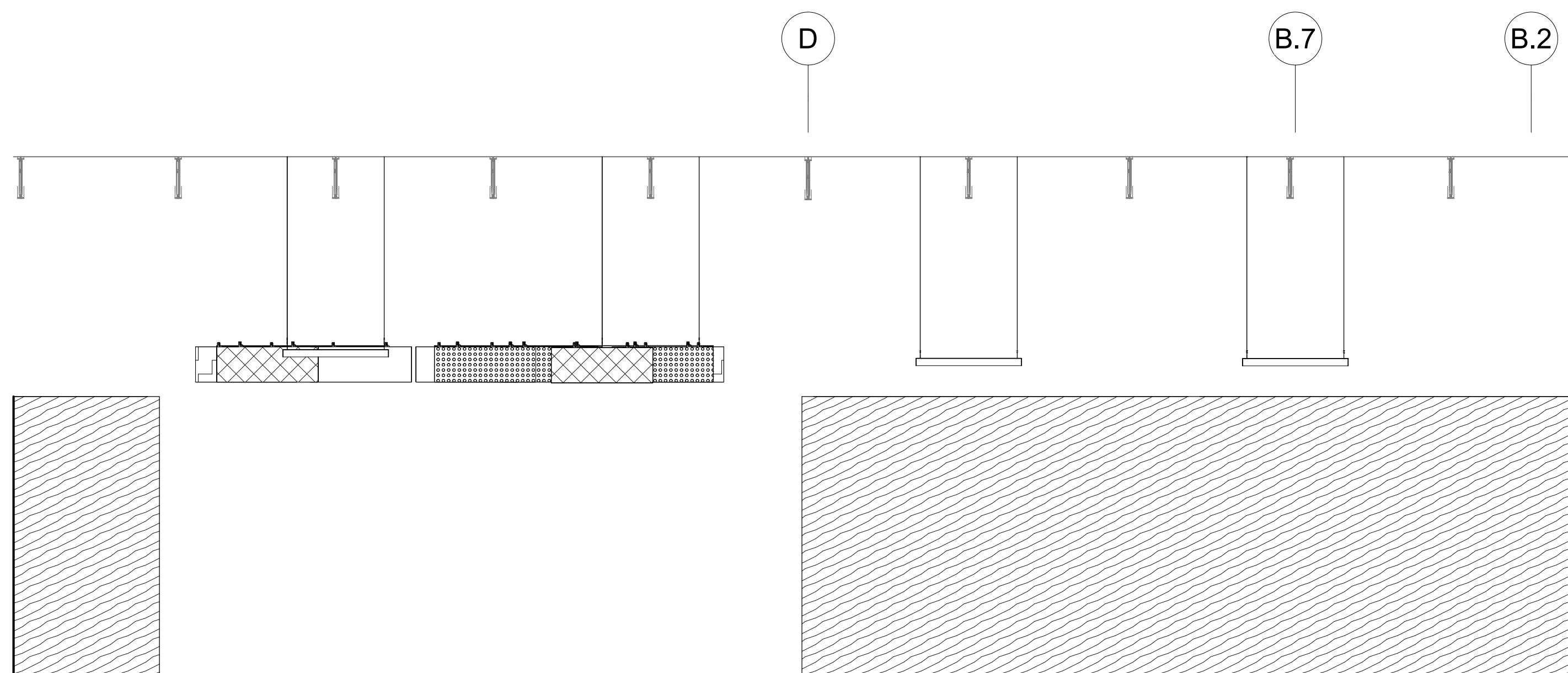

2 IE - CHILDREN 127 WEST
1/4" = 1'-0"

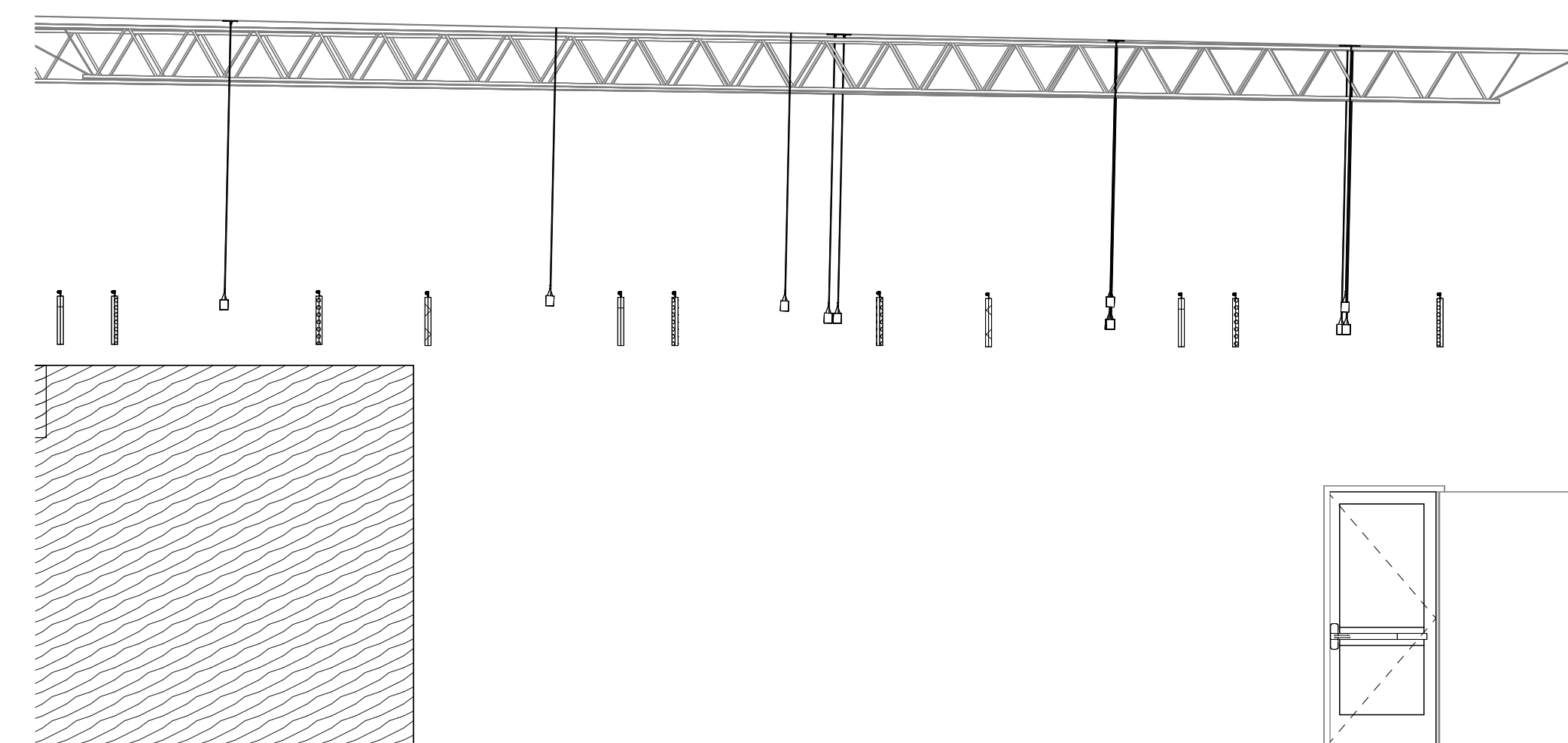

1 IE - CHILDREN 127 NORTH
1/4" = 1'-0"

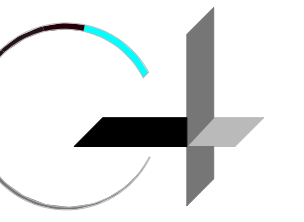

GROUP 4

ARCHITECTURE
RESEARCH +
PLANNING, INC

211 LINDEN AVENUE
SO. SAN FRANCISCO
CA 94080 USA
650-871-0709

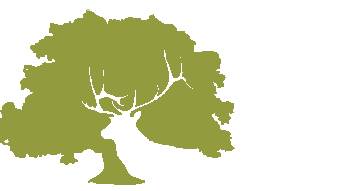

CITY OF
ELK GROVE



ELK GROVE
LIBRARY RETROFIT

9260 ELK GROVE BLVD
ELK GROVE
CA 95624

Project Arch. ...
CA REG.
PROJECT: 22583-02

ISSUE DATE
SD SUBMITTAL 03/03/2022
ENTITLEMENT PACKAGE 09/01/2023







**DRAFT FOR INTERNAL
USE ONLY. NOT FOR
CONSTRUCTION.**

SHEET TITLE AND NO.

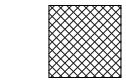
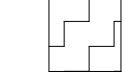
INTERIOR
ELEVATIONS

A5.0-4

INTERIOR WALL FINISH LEGEND

-  AWP 1
-  AWP 2
-  PAINT
-  PAINT (ACCENT COLOR 1)
-  PAINT (ACCENT COLOR 2)
-  WP - WOOD VENEER PANEL
-  MAGNETIC MARKER BOARD

KEYNOTE

NO. KEYNOTE TEXT

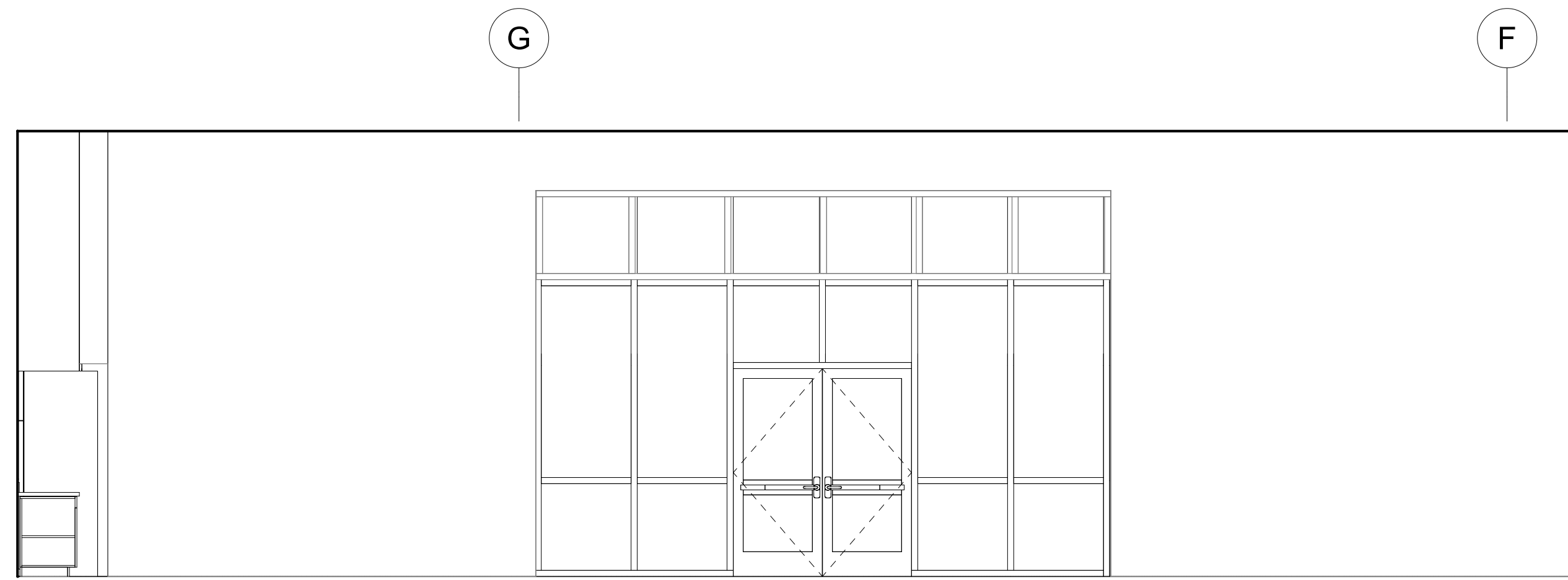

1 IE - MEETING ROOM 102 WEST
1/4" = 1'-0"

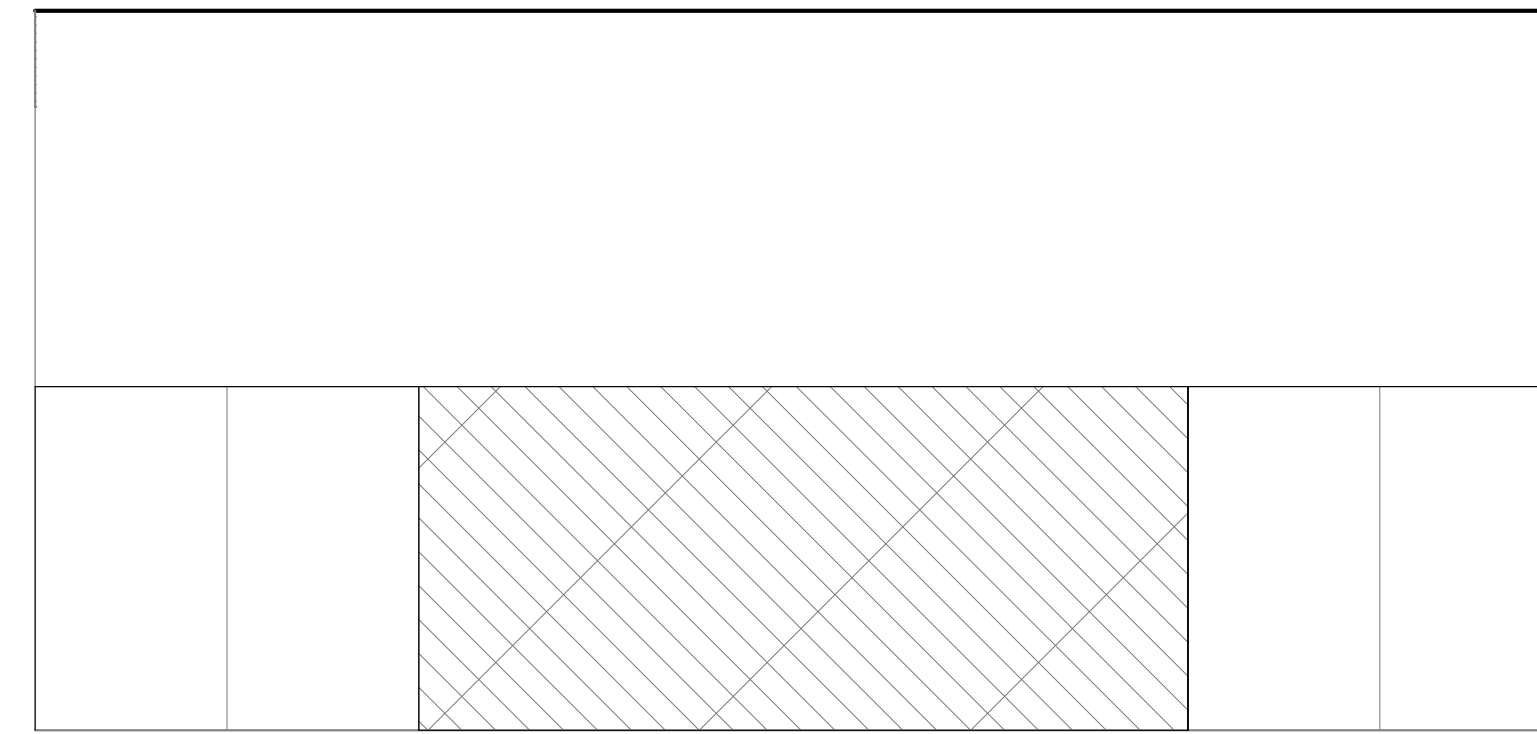

2 IE - MEETING ROOM 102 NORTH
1/4" = 1'-0"

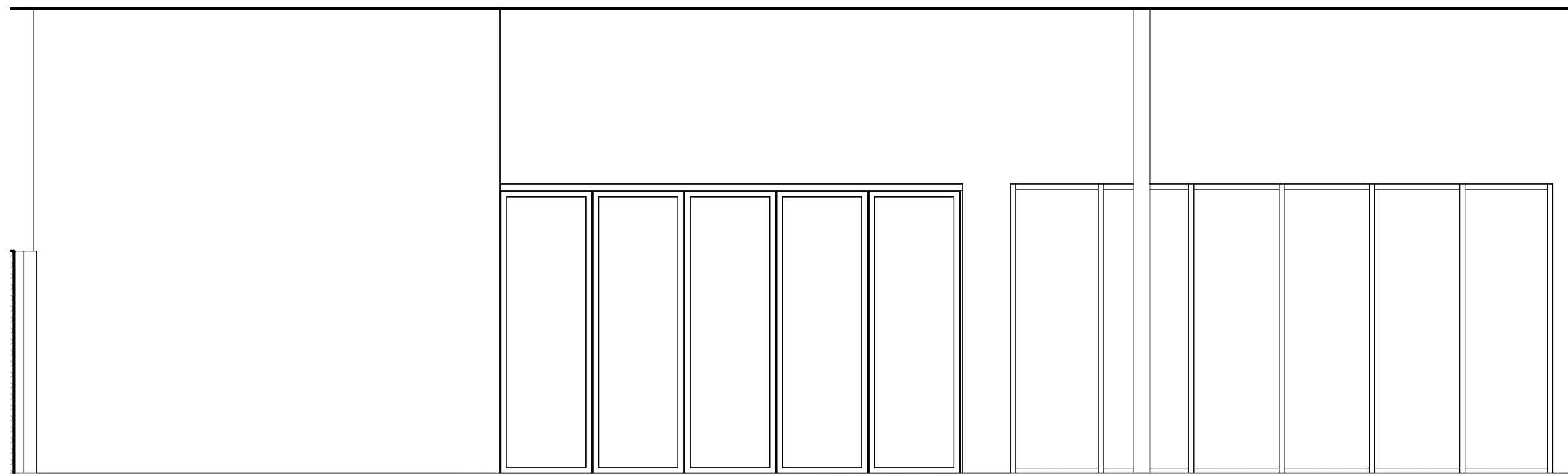

3 IE - MEETING ROOM 102 EAST
1/4" = 1'-0"

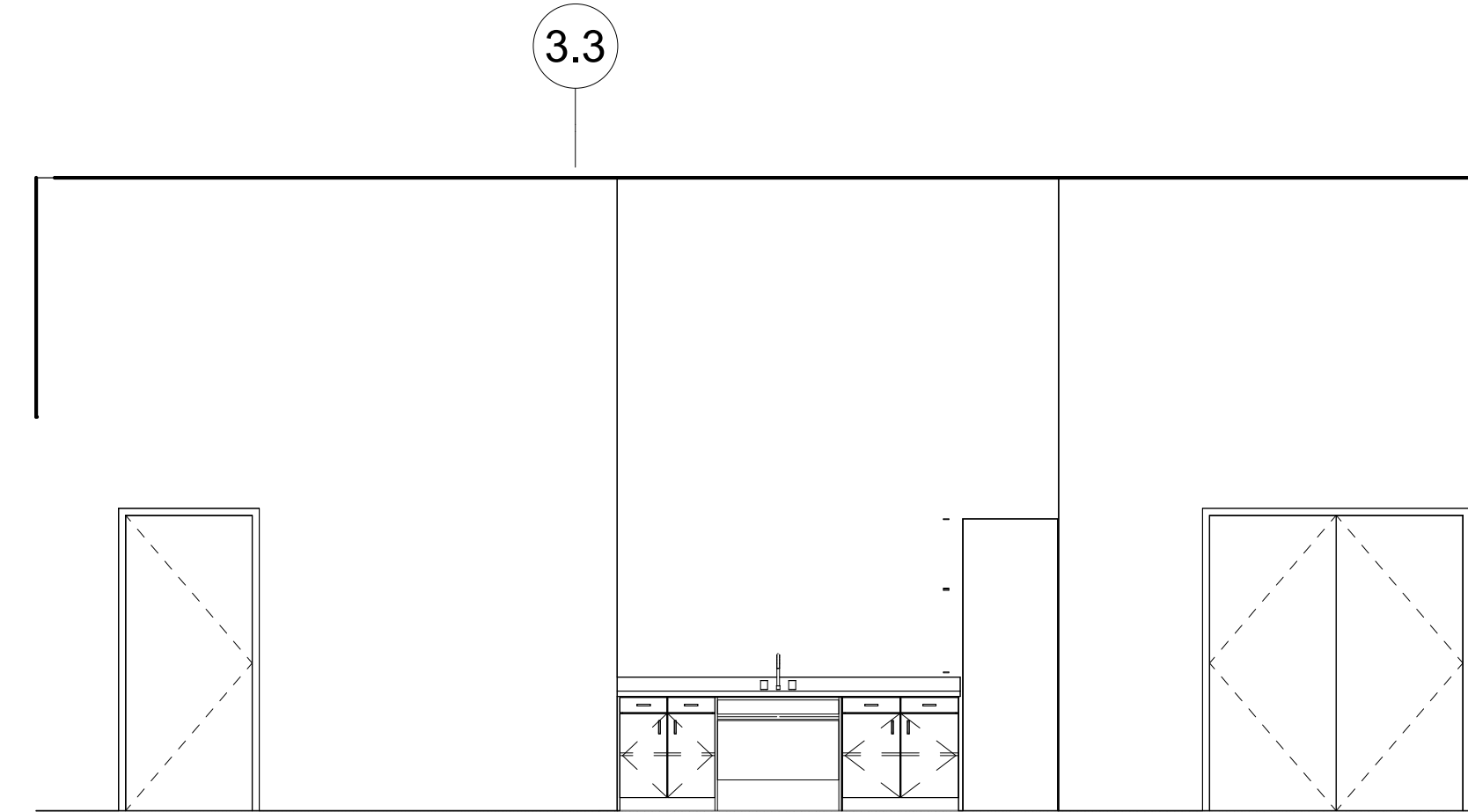

4 IE - MEETING ROOM 102 SOUTH
1/4" = 1'-0"



5 IE - STAFF 101 WEST
1/4" = 1'-0"

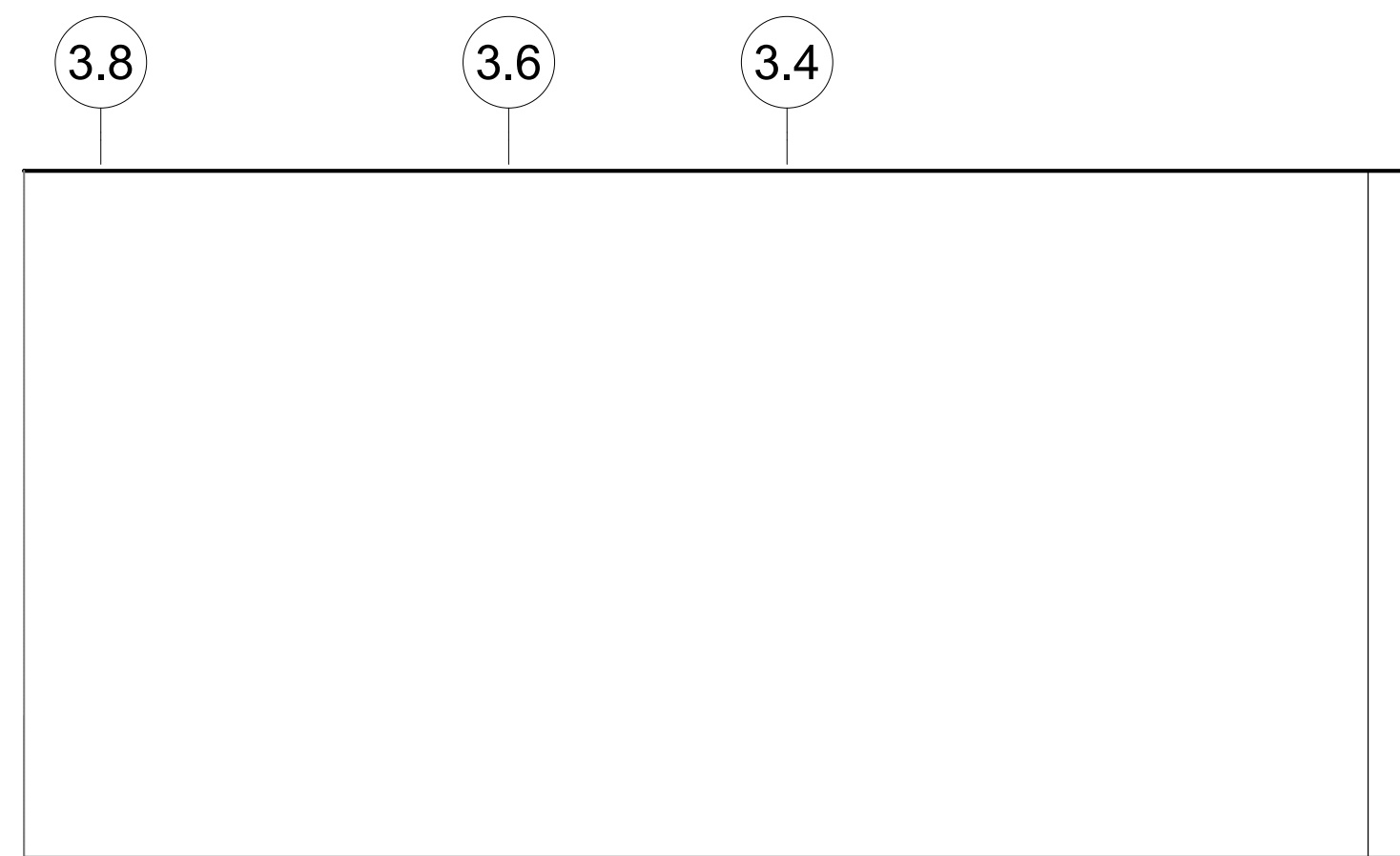

6 IE - STAFF 101 NORTH
1/4" = 1'-0"

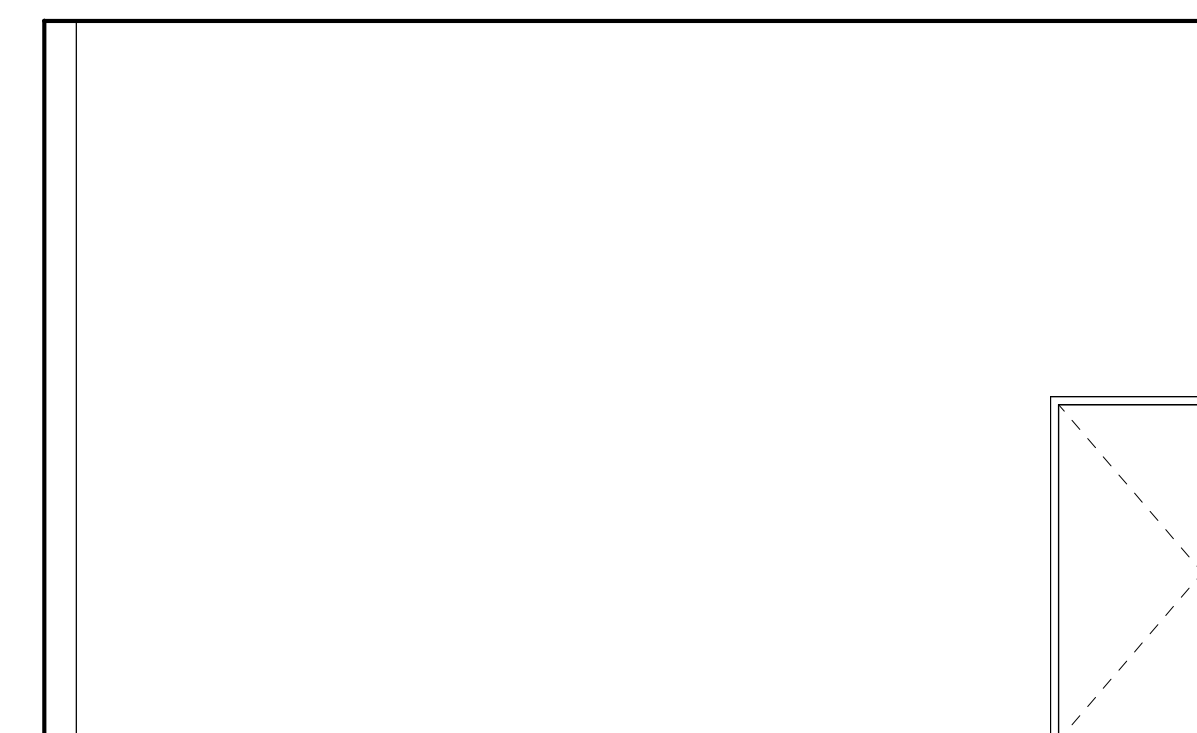

8 IE - STAFF 101 EAST
1/4" = 1'-0"



7 IE - STAFF 101 SOUTH
1/4" = 1'-0"

24" x 36"

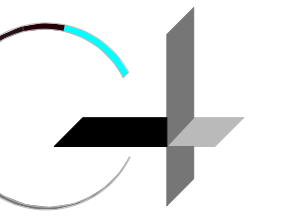

GROUP 4

ARCHITECTURE
RESEARCH +
PLANNING, INC

211 LINDEN AVENUE
SO. SAN FRANCISCO
CA 94080 USA
650-871-0709



CITY OF
ELK GROVE



ELK GROVE
LIBRARY RETROFIT

9260 ELK GROVE BLVD
ELK GROVE
CA 95624

Project Arch. --
CA REG. ----
PROJECT: 22583-02

ISSUE DATE
SD SUBMITTAL 03/03/2022
ENTITLEMENT PACKAGE 09/01/2023

**DRAFT FOR INTERNAL
USE ONLY. NOT FOR
CONSTRUCTION.**

SHEET TITLE AND NO.

INTERIOR
ELEVATIONS

A5.0-5

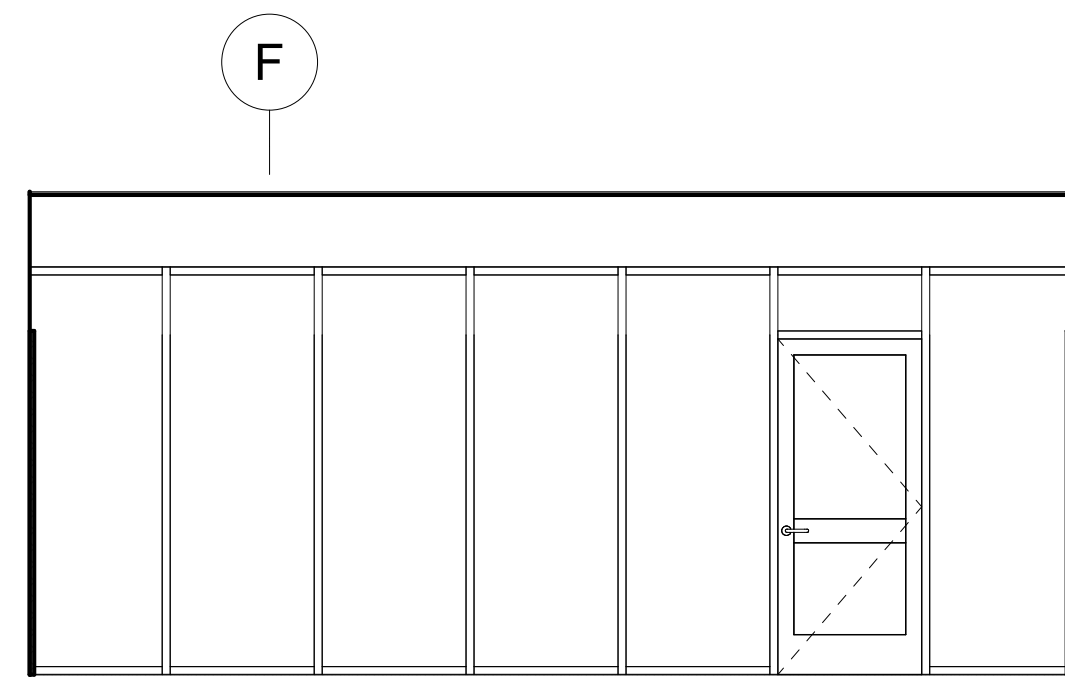

1 IE - G.S.R. 122 WEST
1/4" = 1'-0"

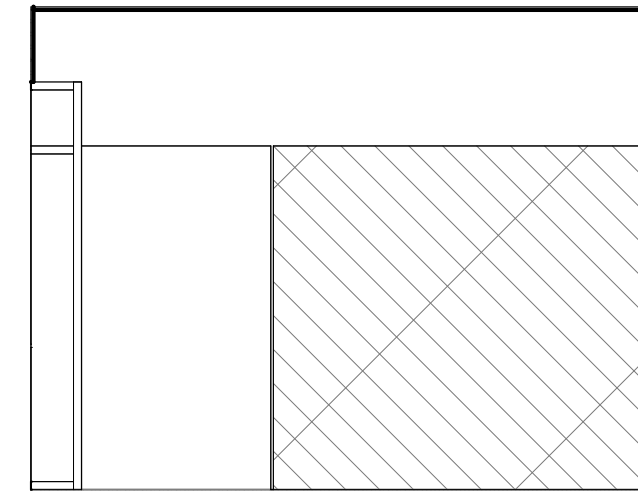

2 IE - G.S.R. 122 NORTH
1/4" = 1'-0"

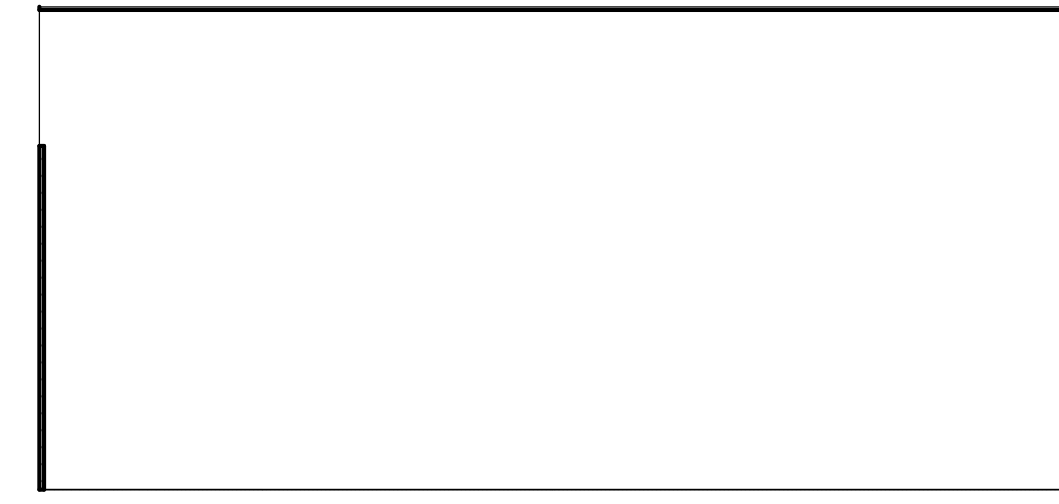

3 IE - G.S.R. 122 EAST
1/4" = 1'-0"

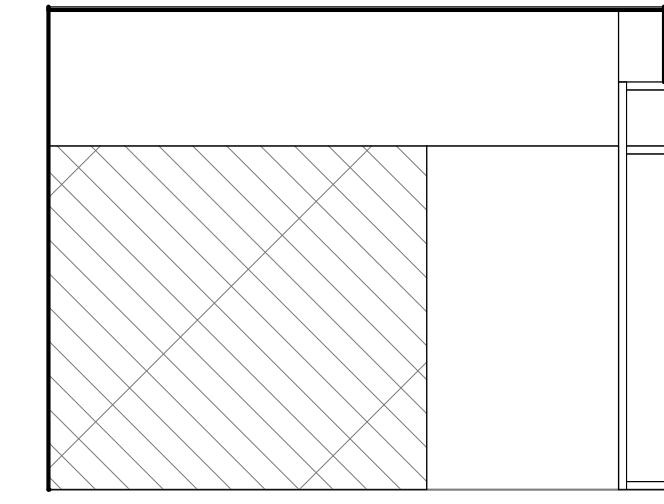

4 IE - G.S.R. 122 SOUTH
1/4" = 1'-0"

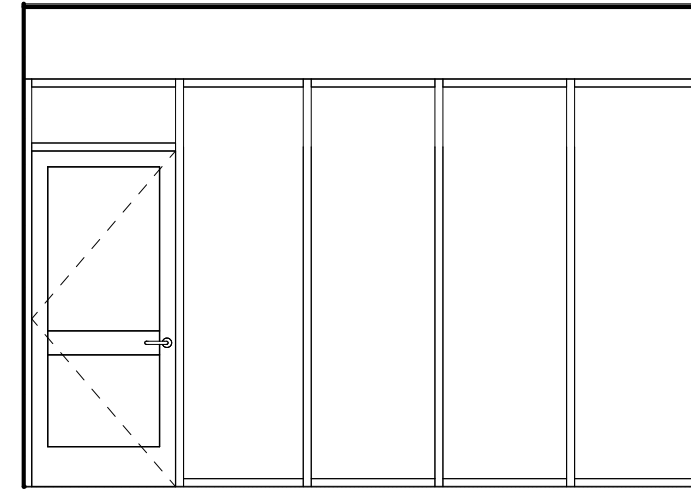

9 IE - G.S.R. 129 WEST
1/4" = 1'-0"

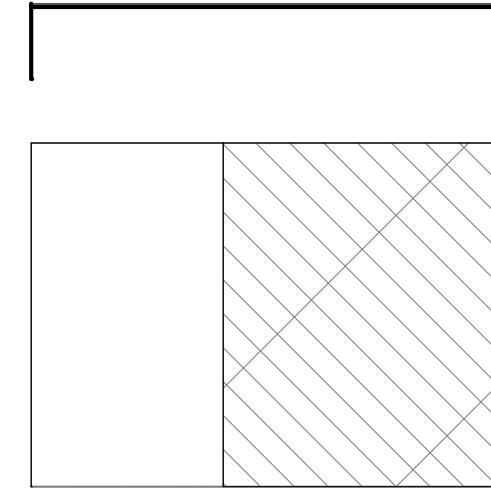

10 IE - G.S.R. 129 NORTH
1/4" = 1'-0"

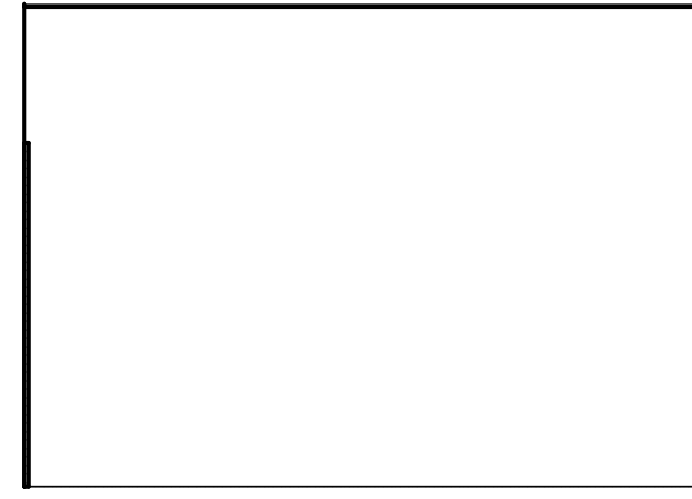

11 IE - G.S.R. 129 EAST
1/4" = 1'-0"

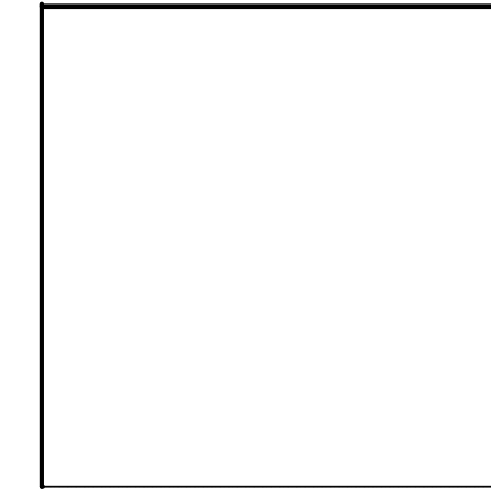

12 IE - G.S.R. 129 SOUTH
1/4" = 1'-0"

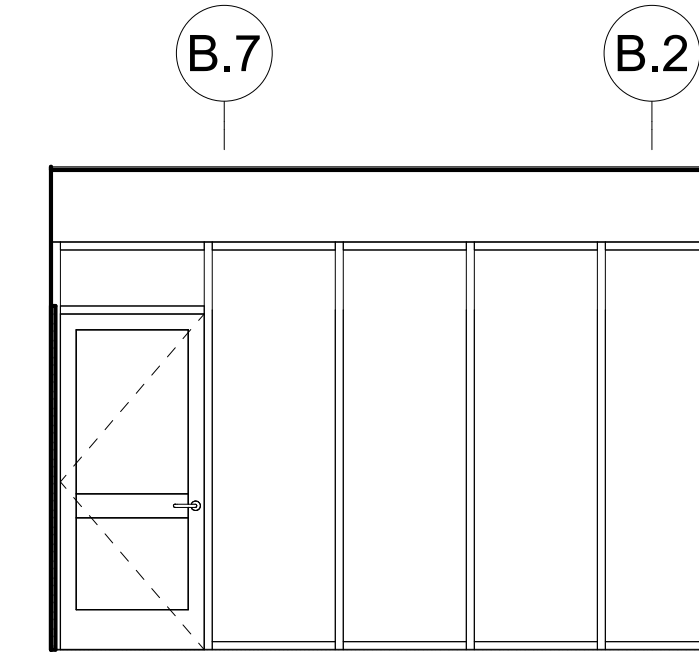

13 IE - G.S.R. 130 WEST
1/4" = 1'-0"

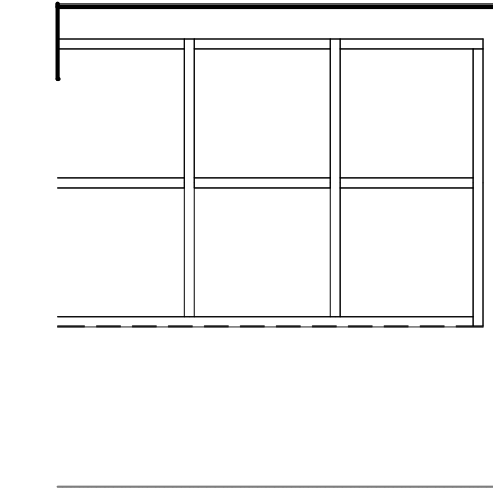

14 IE - G.S.R. 130 NORTH
1/4" = 1'-0"

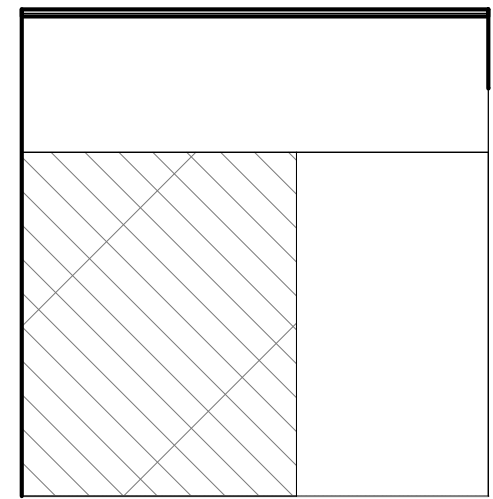

15 IE - G.S.R. 130 SOUTH
1/4" = 1'-0"

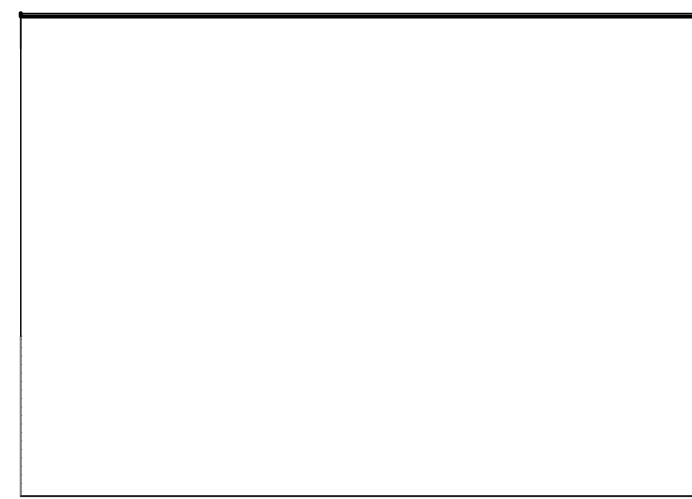

16 IE - G.S.R. 130 EAST
1/4" = 1'-0"

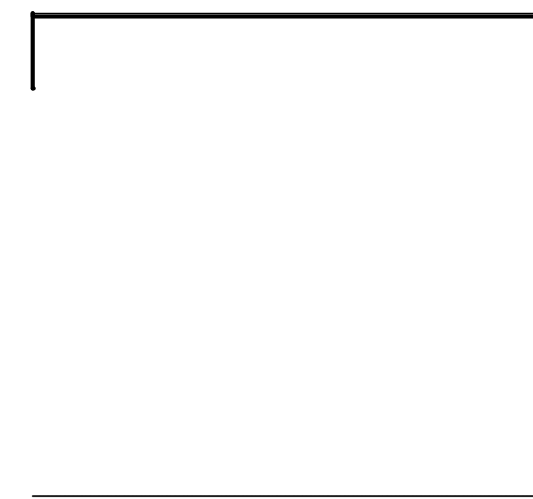

17 IE - PASSPORT OFFICE 124 WEST
1/4" = 1'-0"

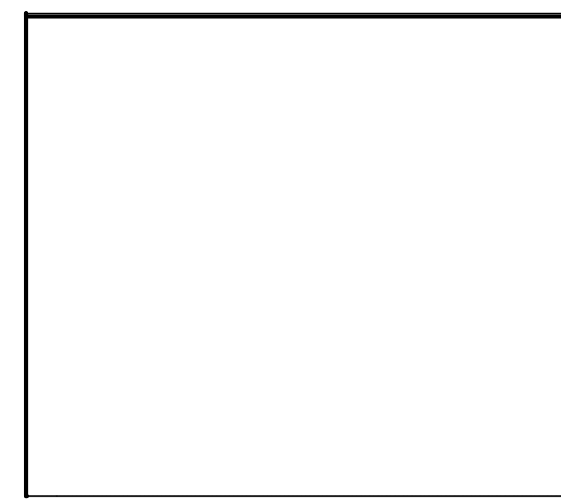

18 IE - PASSPORT OFFICE 124 NORTH
1/4" = 1'-0"

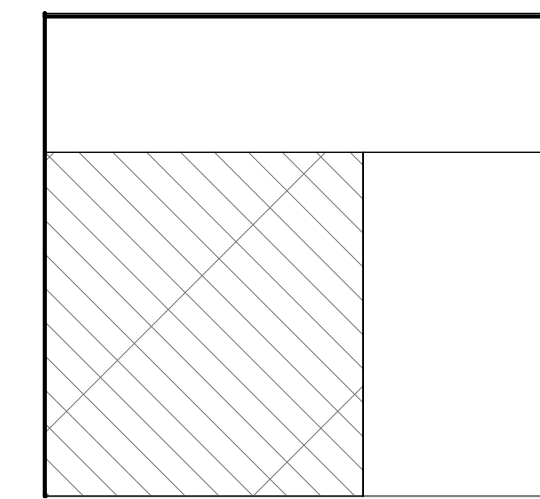

19 IE - PASSPORT OFFICE 124 EAST
1/4" = 1'-0"

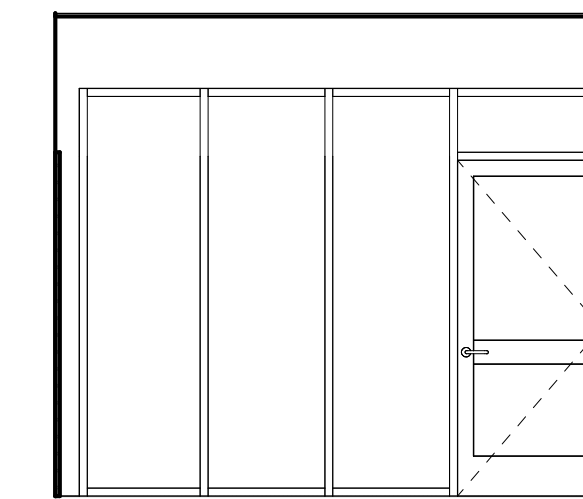

20 IE - PASSPORT OFFICE 124 SOUTH
1/4" = 1'-0"

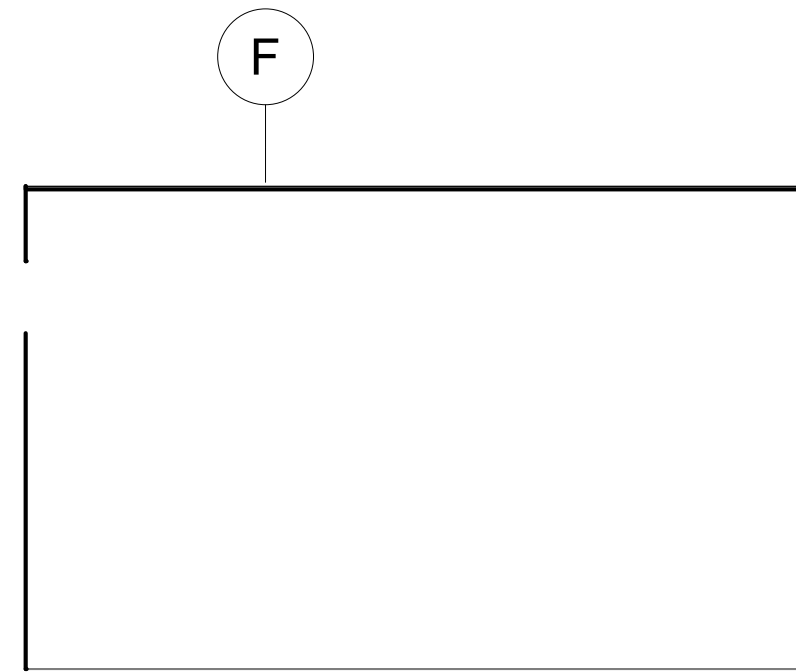

21 IE - F.O.L WORKROOM 126 WEST
1/4" = 1'-0"

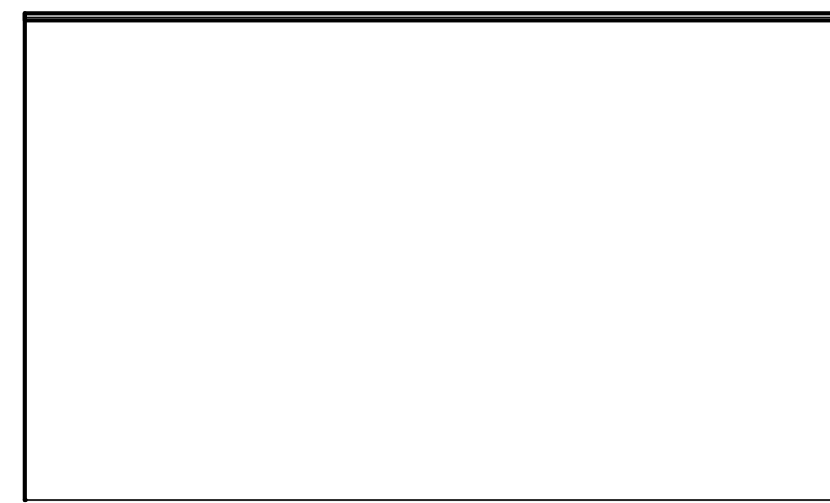

22 IE - F.O.L WORKROOM 126 NORTH
1/4" = 1'-0"

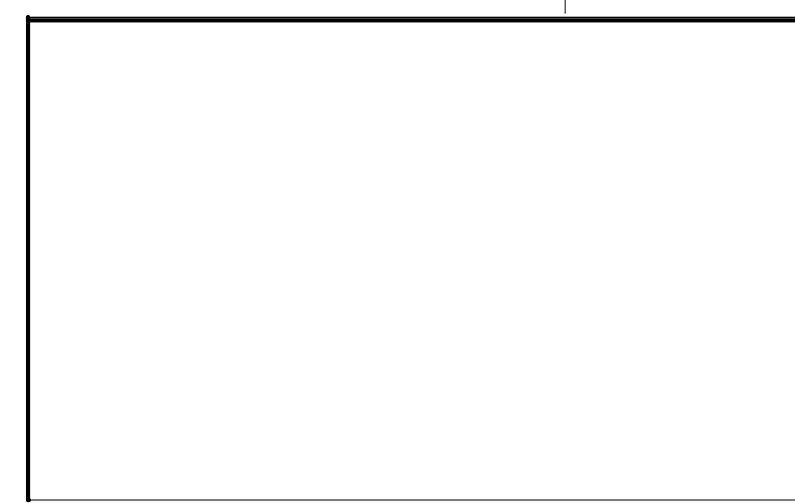

23 IE - F.O.L WORKROOM 126 EAST
1/4" = 1'-0"

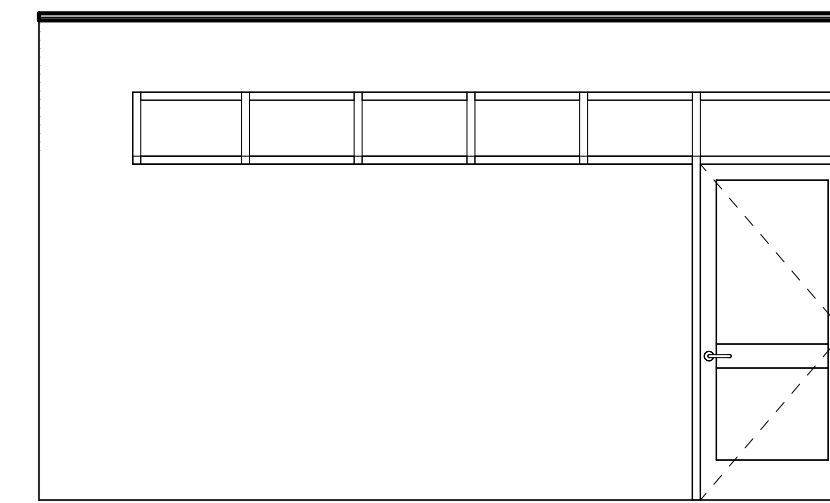

24 IE - F.O.L WORKROOM 126 SOUTH
1/4" = 1'-0"

INTERIOR WALL FINISH LEGEND

- AWP 1
- AWP 2
- PAINT
- PAINT (ACCENT COLOR 1)
- PAINT (ACCENT COLOR 2)
- WP - WOOD VENEER PANEL
- MAGNETIC MARKER BOARD

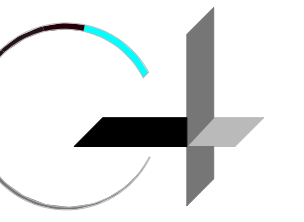

GROUP 4

ARCHITECTURE
RESEARCH +
PLANNING, INC

211 LINDEN AVENUE
SO. SAN FRANCISCO
CA 94080 USA
650-871-0709

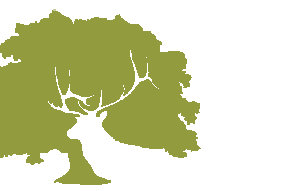







CITY OF
ELK GROVE

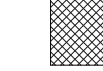
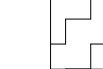

ELK GROVE
LIBRARY RETROFIT

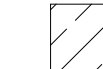
9260 ELK GROVE BLVD
ELK GROVE
CA 95624

INTERIOR WALL FINISH LEGEND

-  AWP 1
-  AWP 2
-  PAINT
-  PAINT (ACCENT COLOR 1)
-  PAINT (ACCENT COLOR 2)
-  WP - WOOD VENEER PANEL
-  MAGNETIC MARKER BOARD

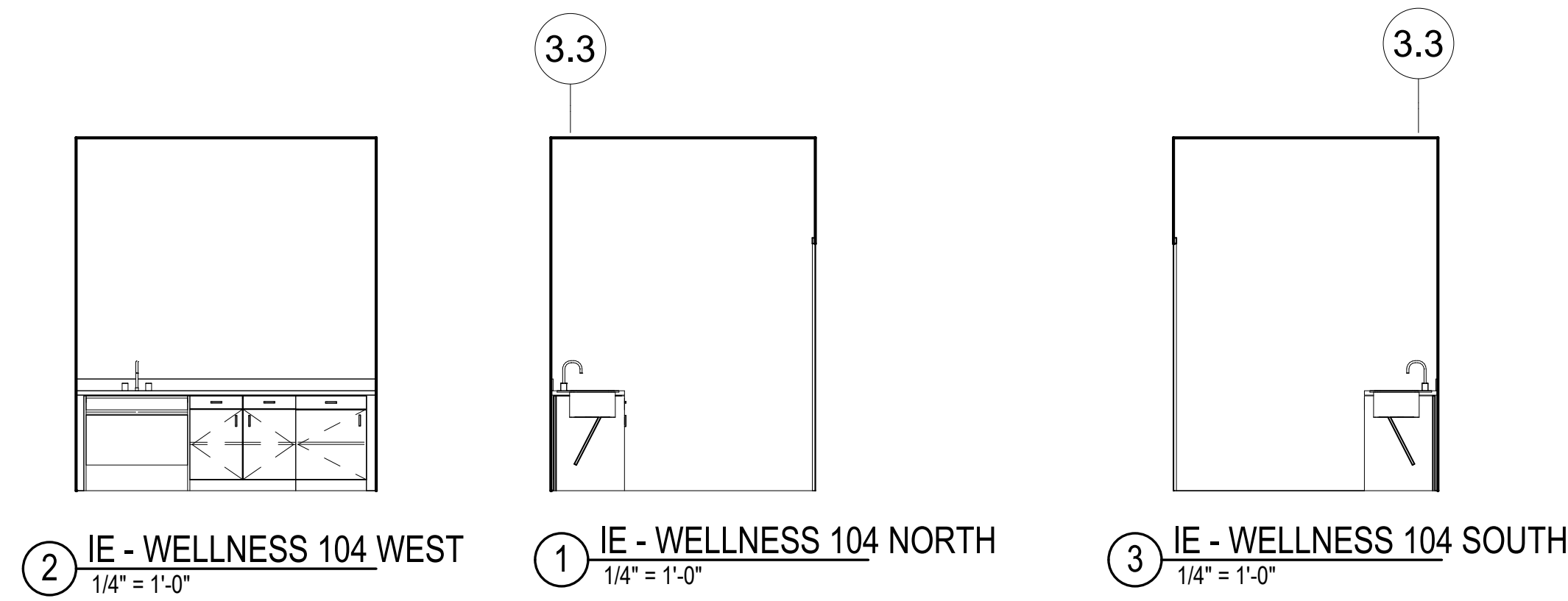

② IE - WELLNESS 104 WEST
1/4" = 1'-0"

① IE - WELLNESS 104 NORTH
1/4" = 1'-0"

③ IE - WELLNESS 104 SOUTH
1/4" = 1'-0"

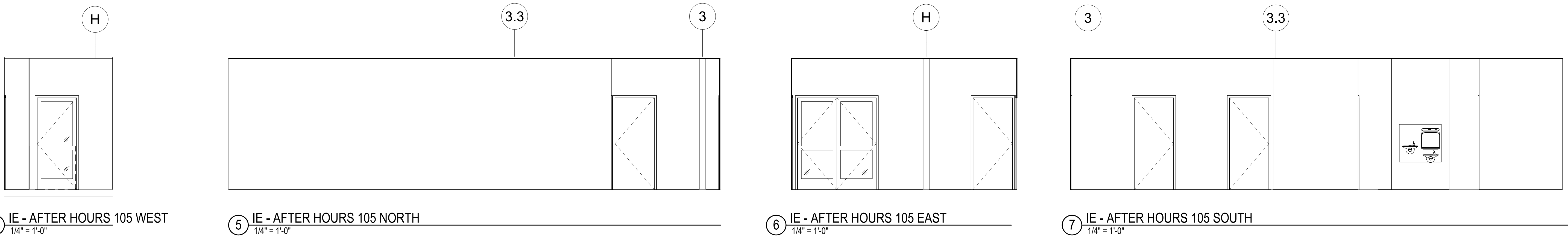

④ IE - AFTER HOURS 105 WEST
1/4" = 1'-0"

⑤ IE - AFTER HOURS 105 NORTH
1/4" = 1'-0"

⑥ IE - AFTER HOURS 105 EAST
1/4" = 1'-0"

⑦ IE - AFTER HOURS 105 SOUTH
1/4" = 1'-0"

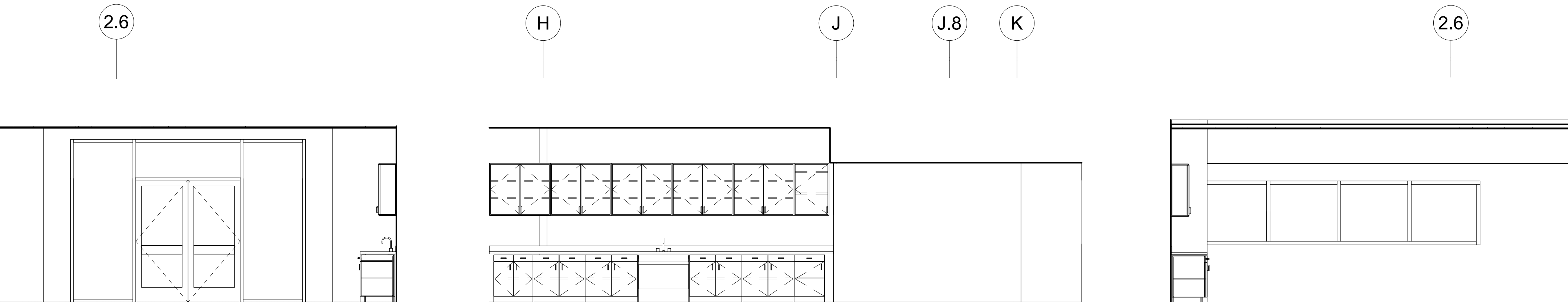

⑧ IE - INCUBATOR SPACE 111 NORTH
1/4" = 1'-0"

⑨ IE - INCUBATOR SPACE 111 EAST
1/4" = 1'-0"

⑩ IE - INCUBATOR SPACE 111 SOUTH
1/4" = 1'-0"

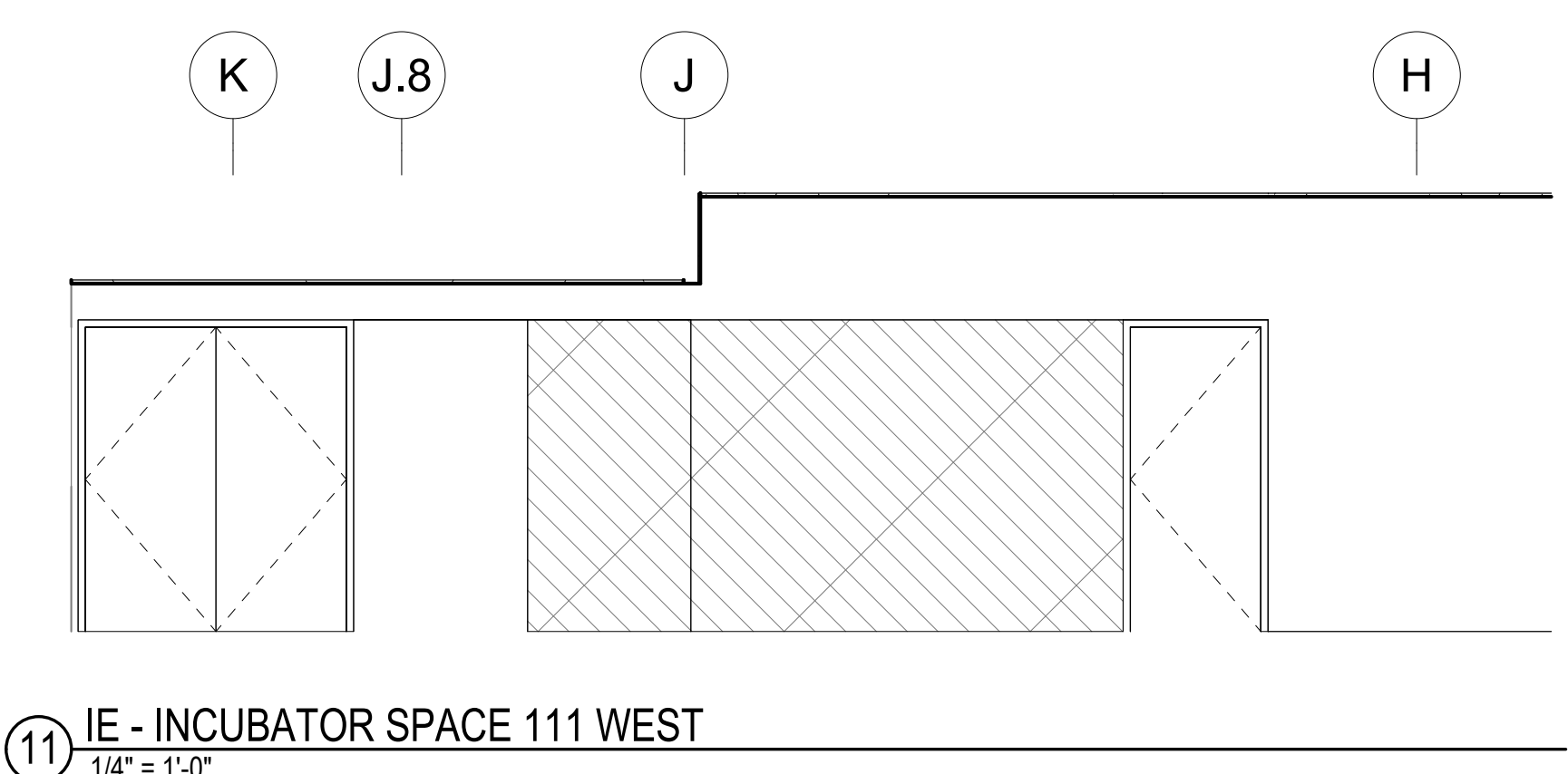

⑪ IE - INCUBATOR SPACE 111 WEST
1/4" = 1'-0"

Project Arch.	---
CA REG.	----
PROJECT:	22583-02
ISSUE	DATE
SD SUBMITTAL	03/03/2022
ENTITLEMENT PACKAGE	09/01/2023
.	.
.	.

**DRAFT FOR INTERNAL
USE ONLY. NOT FOR
CONSTRUCTION.**

SHEET TITLE AND NO.
INTERIOR
ELEVATIONS

A5.0-6

24" x 36"

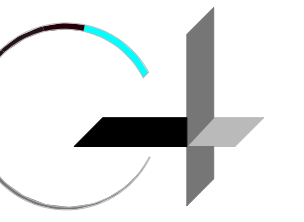

GROUP 4

ARCHITECTURE
RESEARCH +
PLANNING, INC

211 LINDEN AVENUE
SO. SAN FRANCISCO
CA 94080 USA
650-871-0709



CITY OF
ELK GROVE



ELK GROVE
LIBRARY RETROFIT

9260 ELK GROVE BLVD
ELK GROVE
CA 95624

Project Arch.	..
CA REG.
PROJECT:	22583-02
ISSUE	DATE
SD SUBMITTAL	03/03/2022
ENTITLEMENT PACKAGE	09/01/2023
.	.
.	.

DRAFT FOR INTERNAL
USE ONLY. NOT FOR
CONSTRUCTION.

SHEET TITLE AND NO.

INTERIOR
ELEVATIONS

A5.0-7

24" x 36"

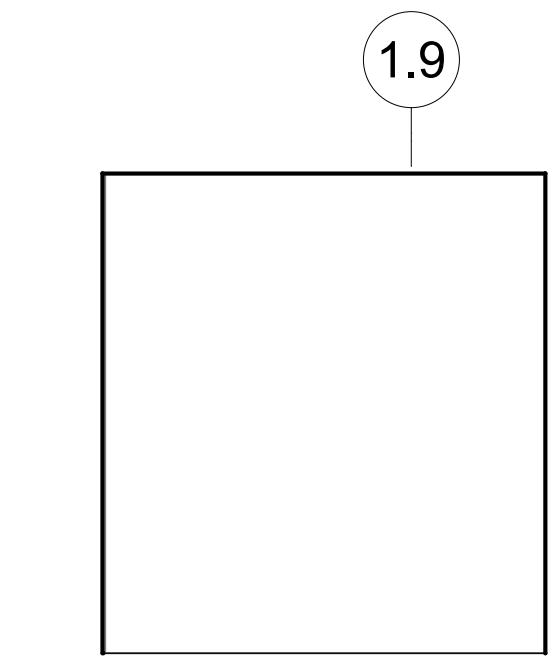

3 IE - OFFICE 113 NORTH
1/4" = 1'-0"

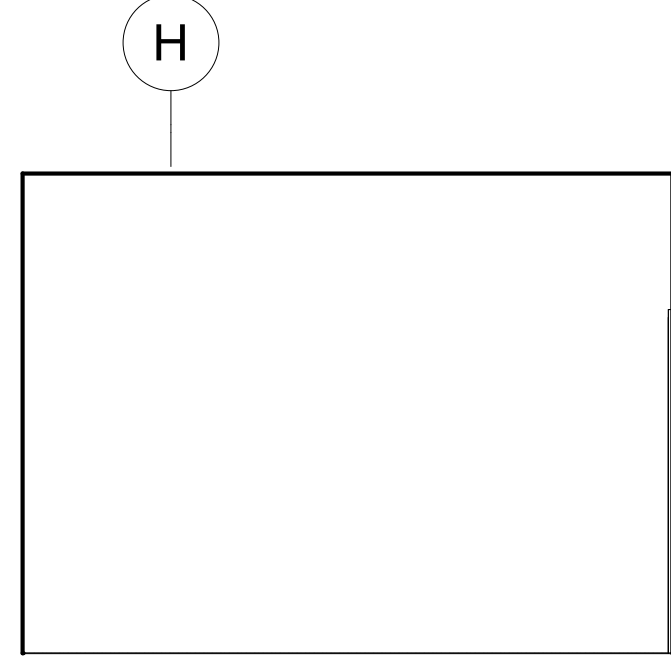

1 IE - OFFICE 113 EAST
1/4" = 1'-0"

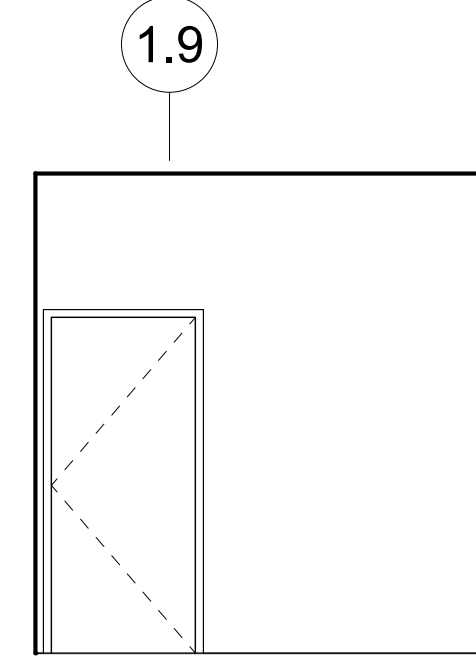

4 IE - OFFICE 113 SOUTH
1/4" = 1'-0"

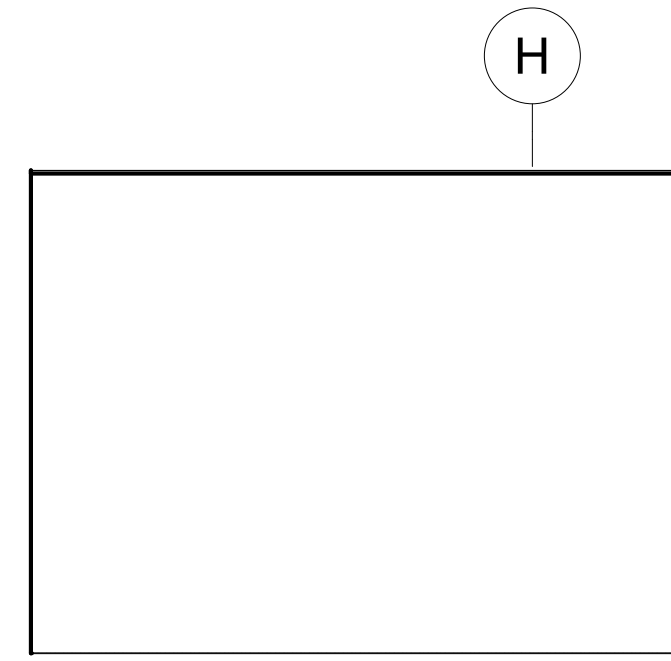

5 IE - OFFICE 113 WEST
1/4" = 1'-0"

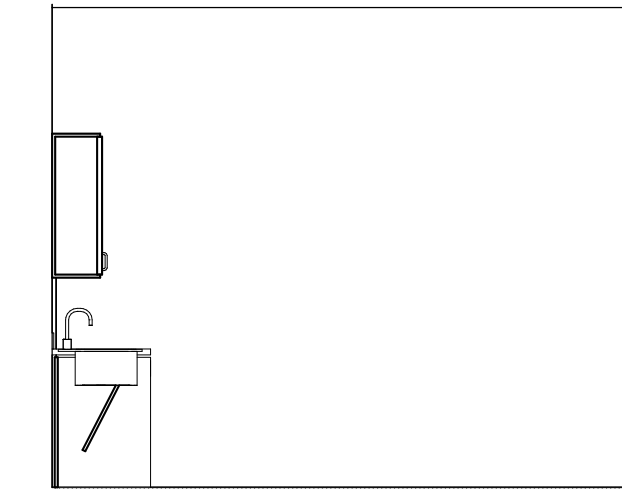

14 IE - BREAK ROOM 118 NORTH
1/4" = 1'-0"

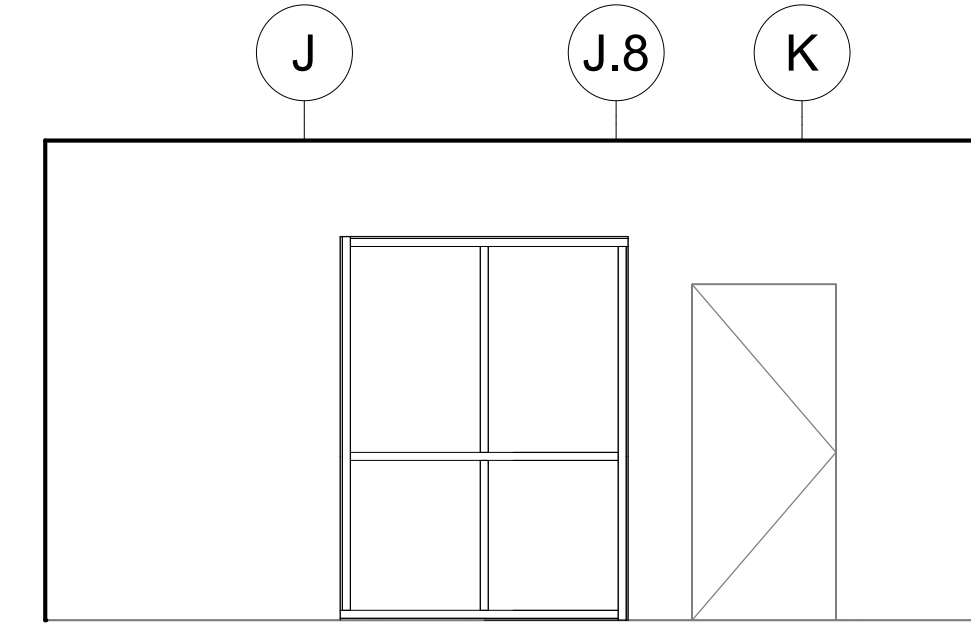

13 IE - BREAK ROOM 118 EAST
1/4" = 1'-0"

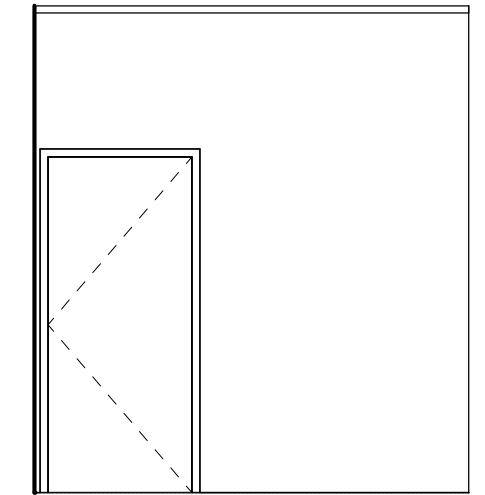

6 IE - OFFICE 115 NORTH
1/4" = 1'-0"

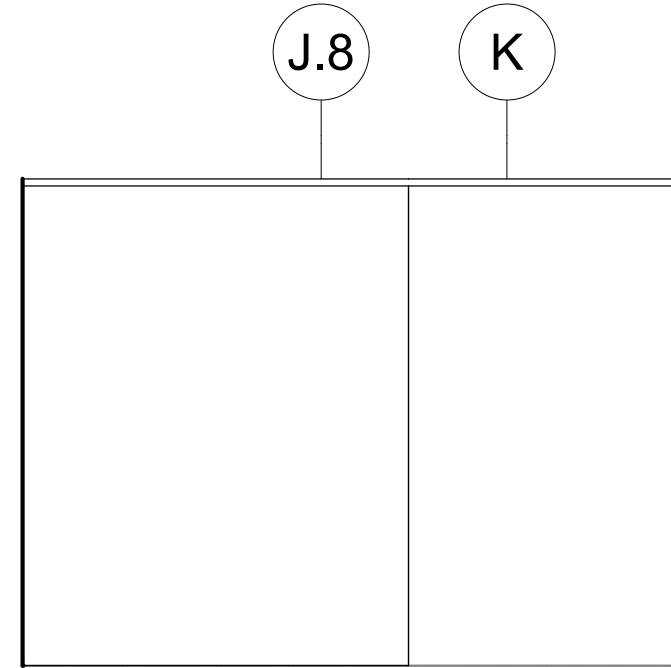

2 IE - OFFICE 115 EAST
1/4" = 1'-0"

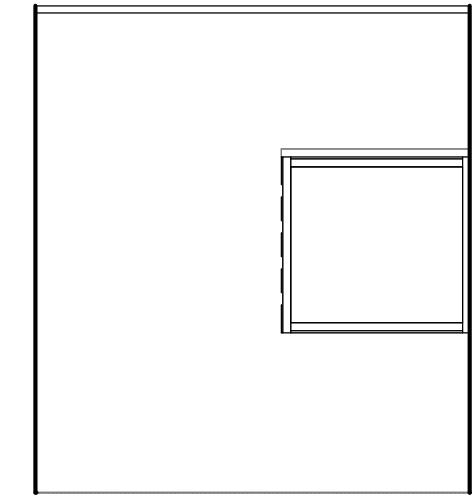

7 IE - OFFICE 115 SOUTH
1/4" = 1'-0"

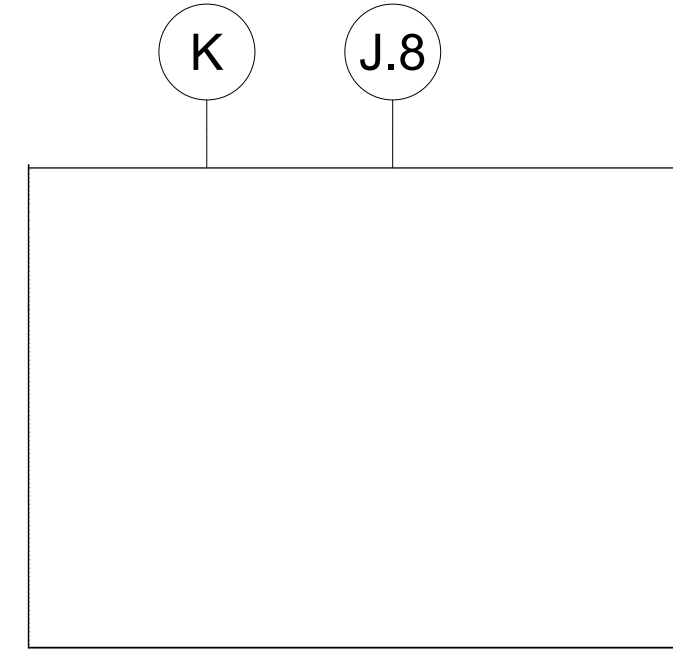

8 IE - OFFICE 115 WEST
1/4" = 1'-0"

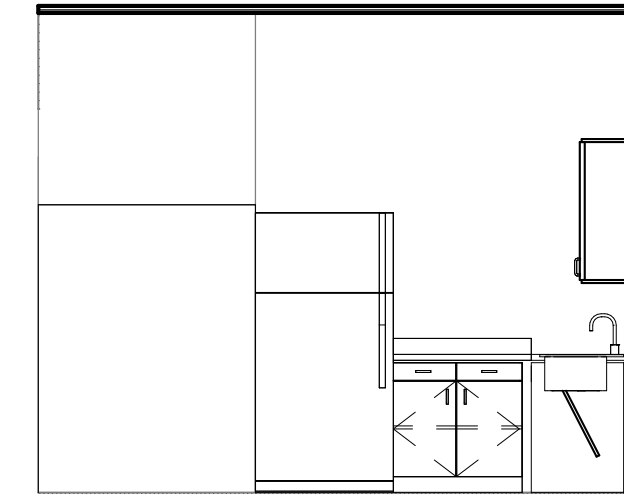

15 IE - BREAK ROOM 118 SOUTH
1/4" = 1'-0"

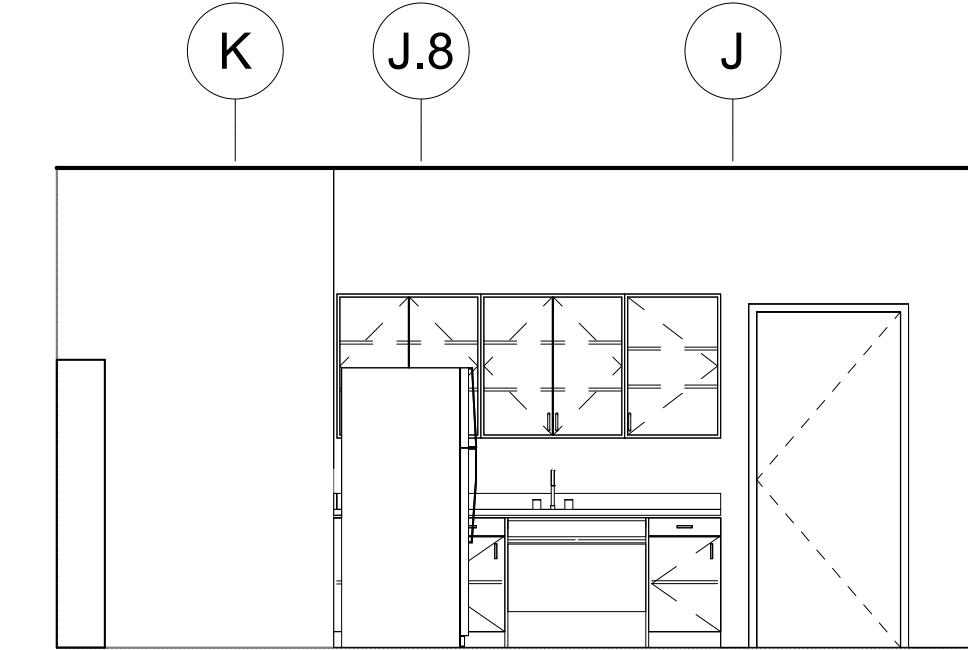

16 IE - BREAK ROOM 118 WEST
1/4" = 1'-0"

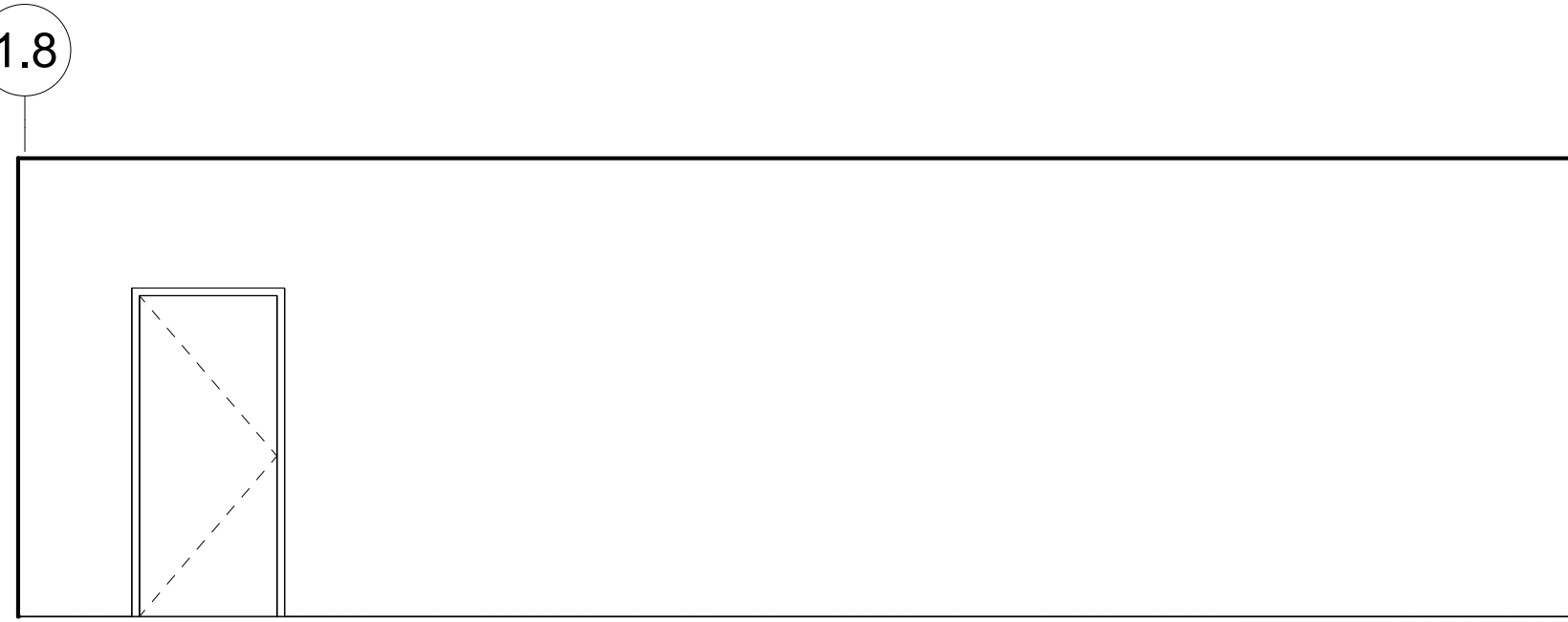

9 IE - STAFF 116 NORTH
1/4" = 1'-0"

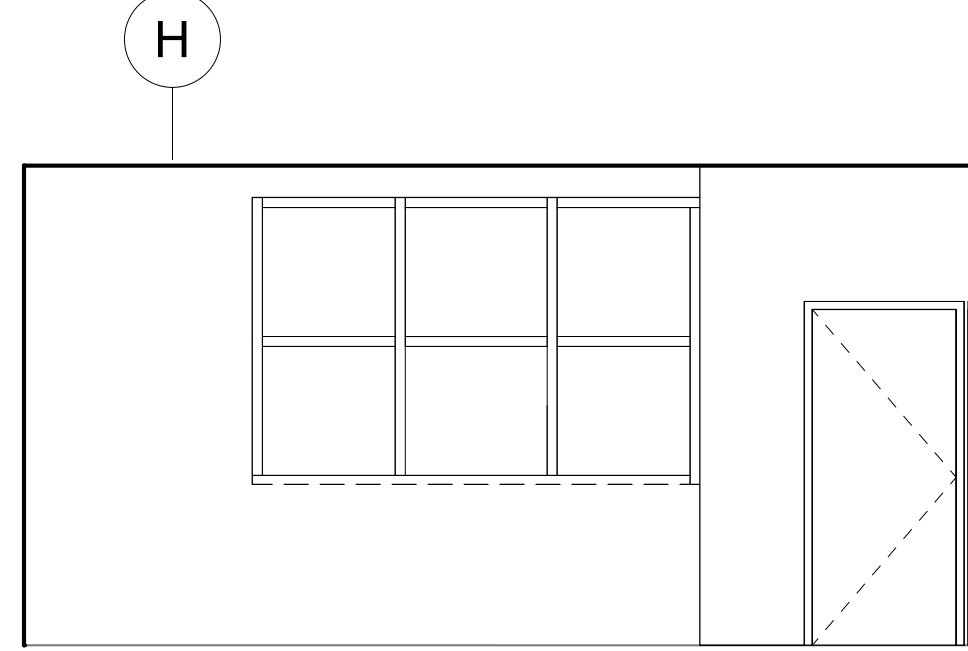

10 IE - STAFF 116 EAST
1/4" = 1'-0"

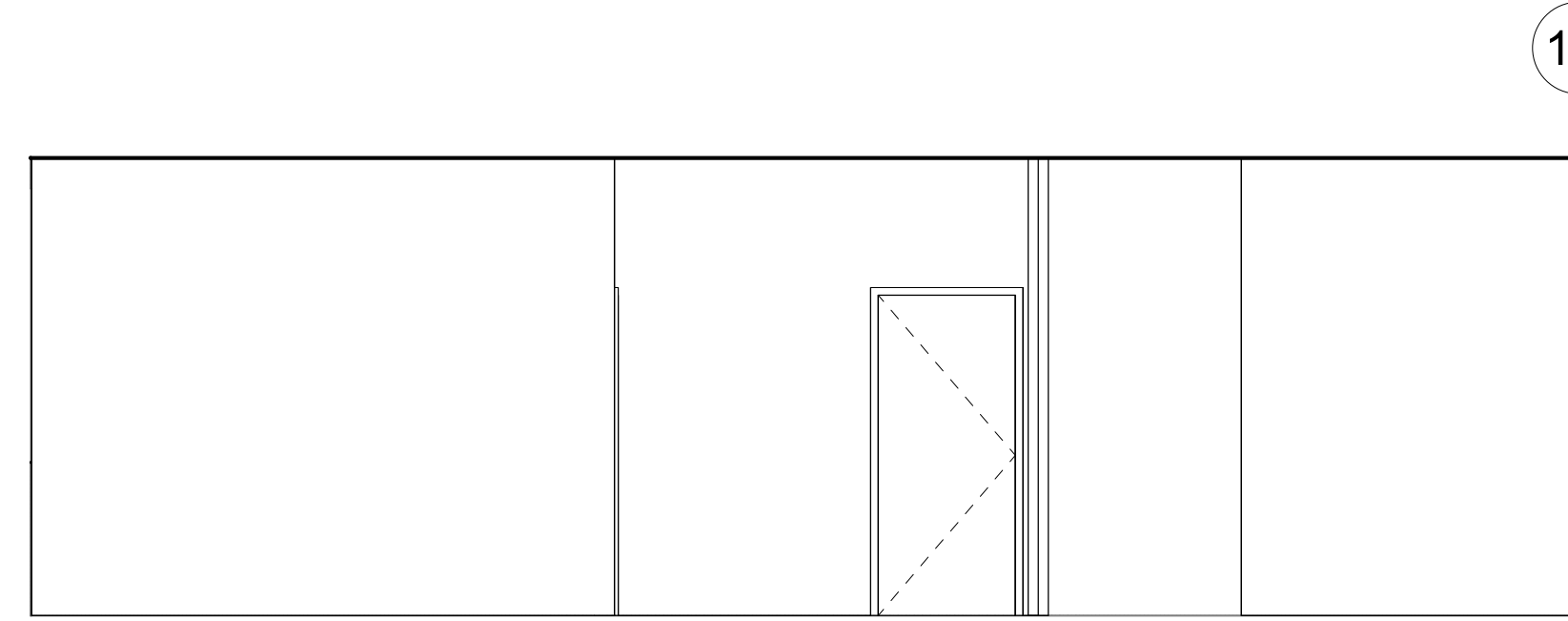

11 IE - STAFF 116 SOUTH
1/4" = 1'-0"

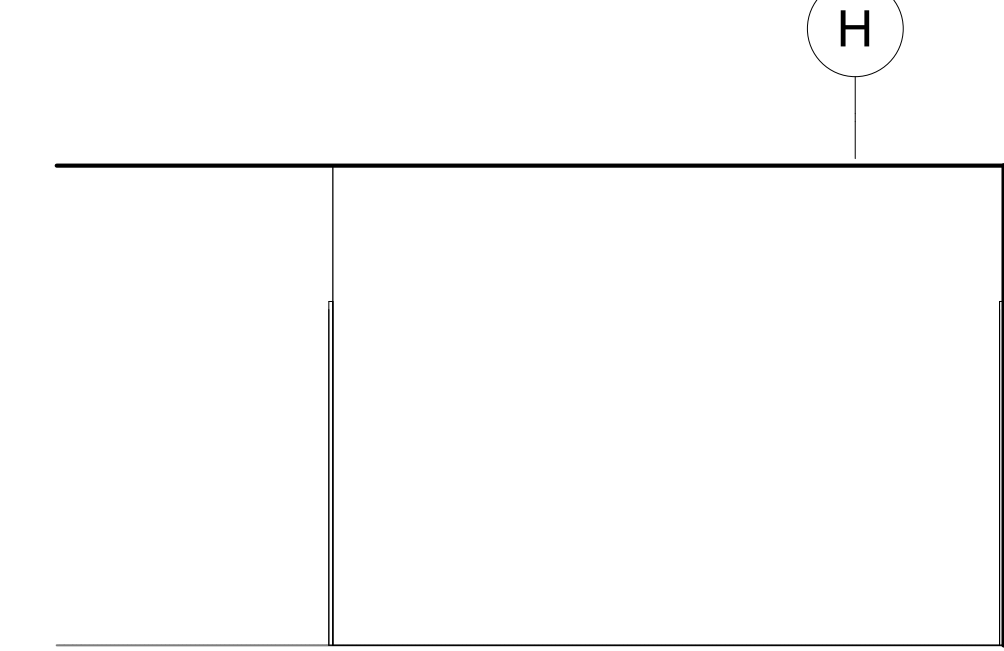

12 IE - STAFF 116 WEST
1/4" = 1'-0"

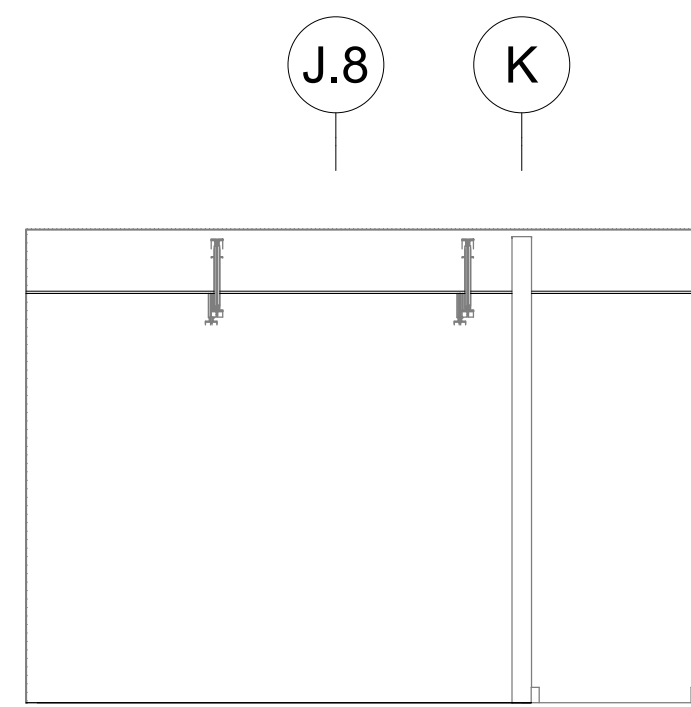

17 IE - MEZZANINE 200 EAST
1/4" = 1'-0"

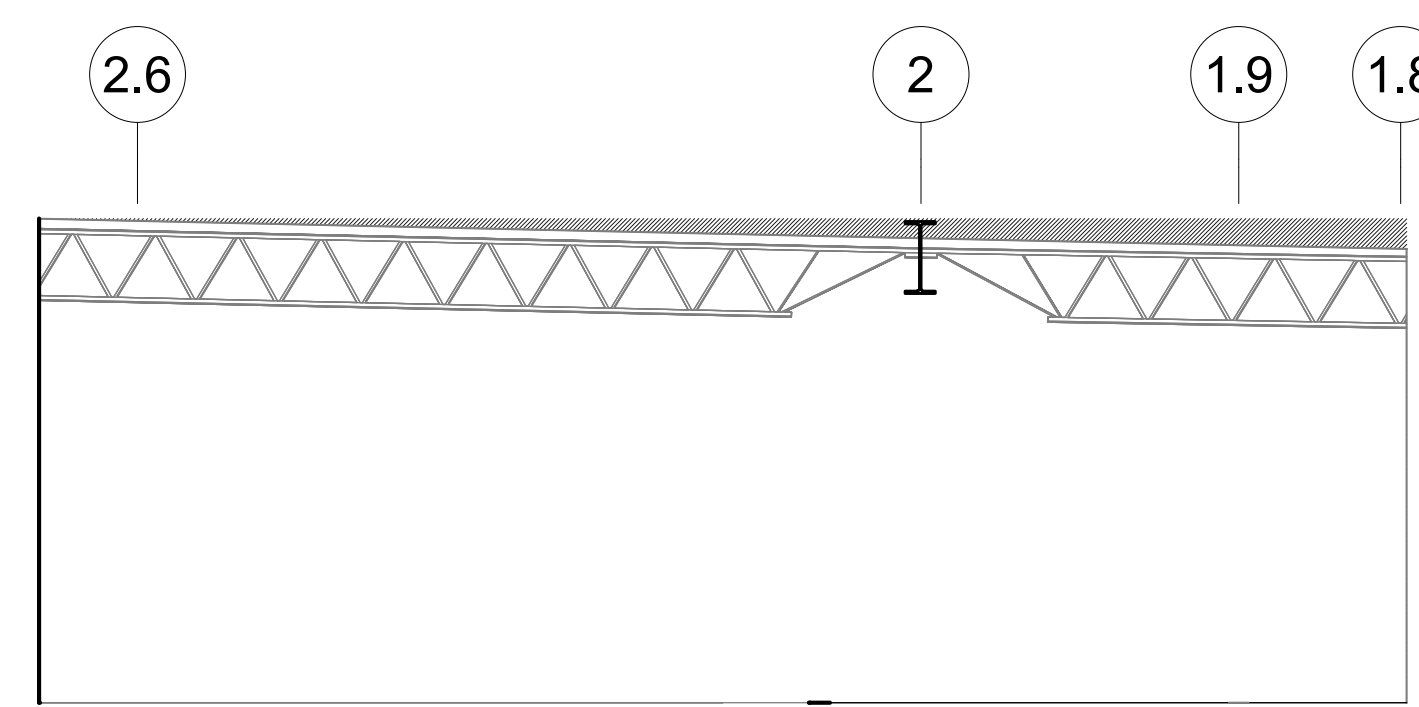

18 IE - MEZZANINE 200 NORTH
1/4" = 1'-0"

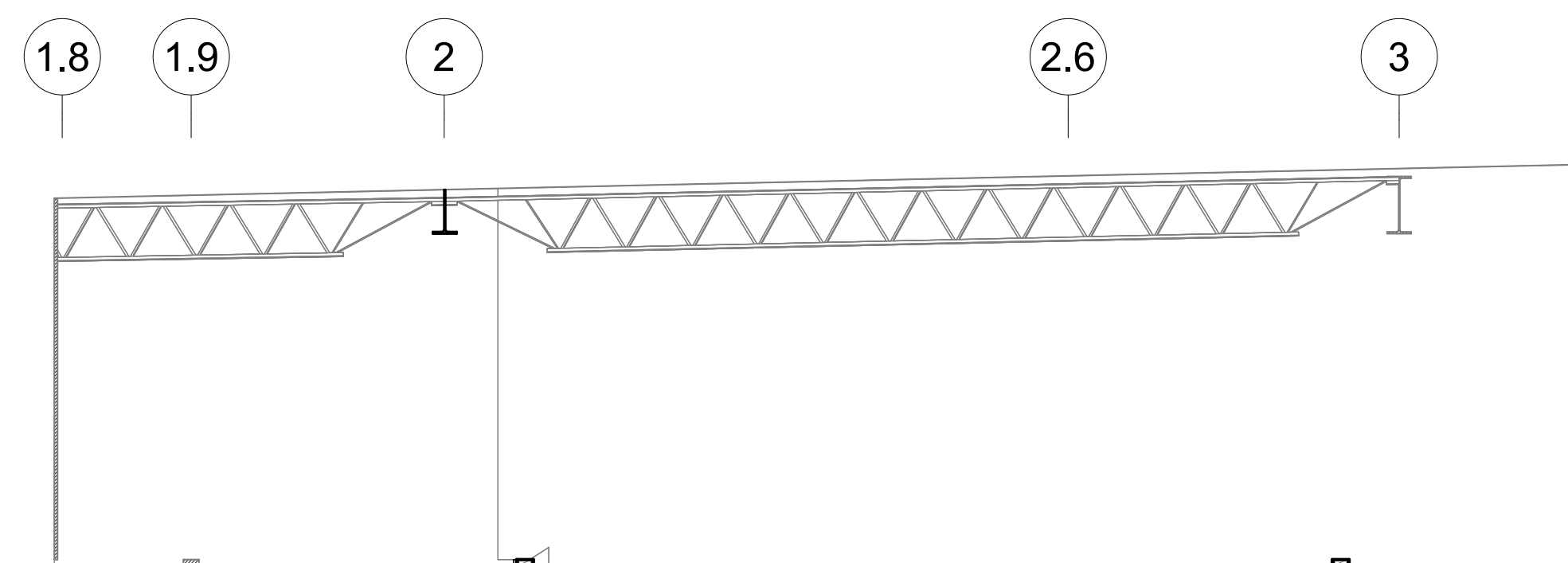

19 IE - MEZZANINE 200 SOUTH
1/4" = 1'-0"

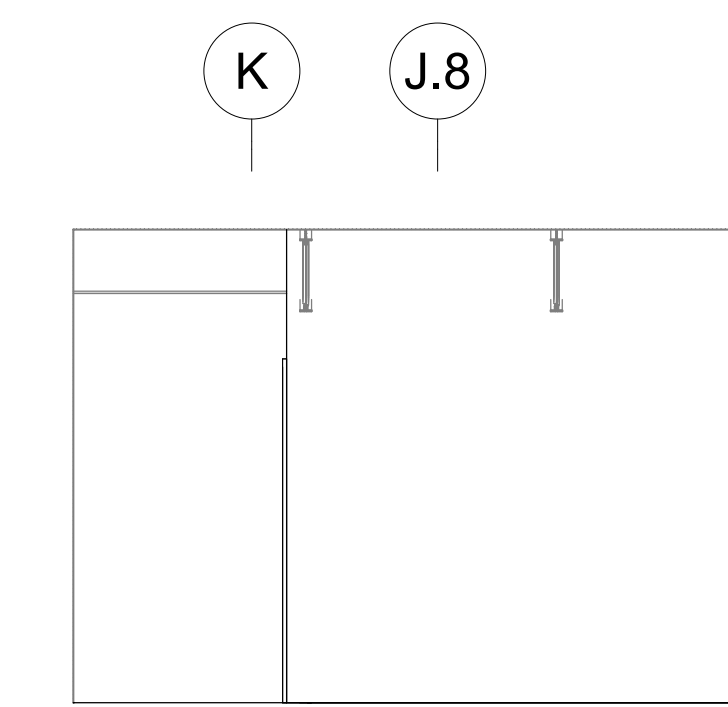

20 IE - MEZZANINE 200 WEST
1/4" = 1'-0"

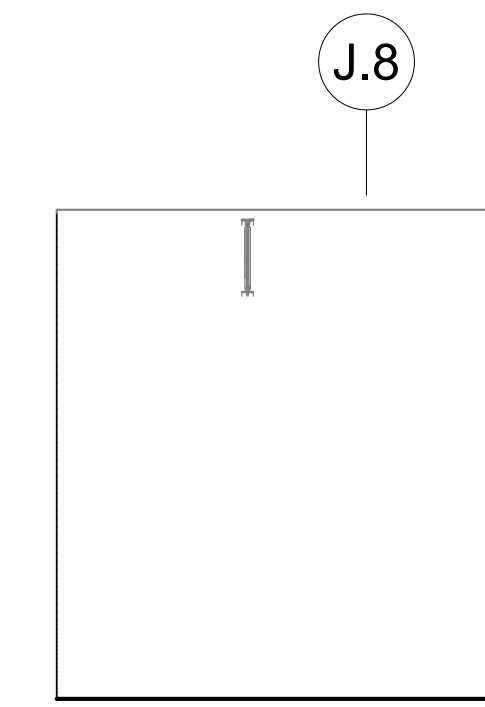

21 IE - TELECOM 201 EAST
1/4" = 1'-0"

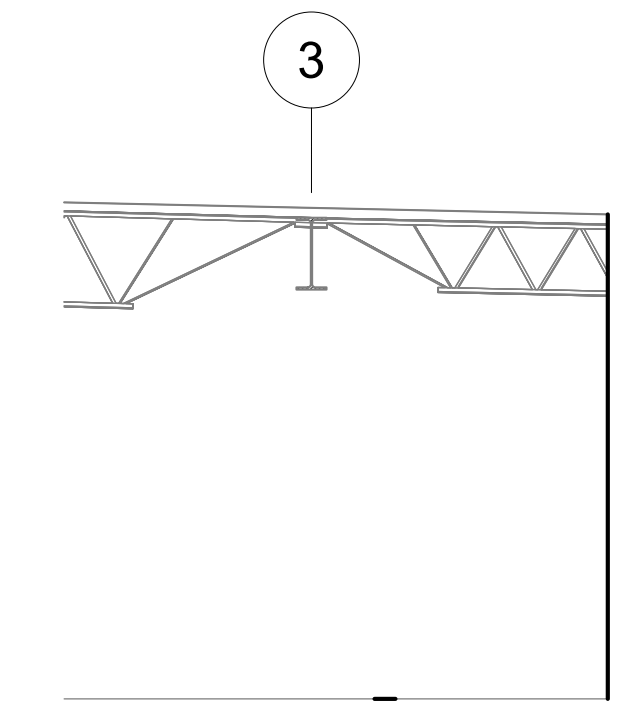

22 IE - TELECOM 201 NORTH
1/4" = 1'-0"

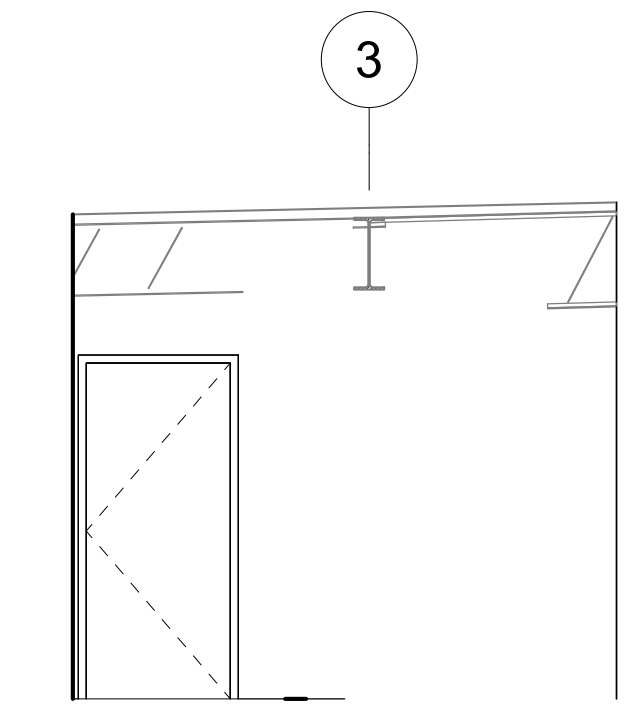

23 IE - TELECOM 201 SOUTH
1/4" = 1'-0"

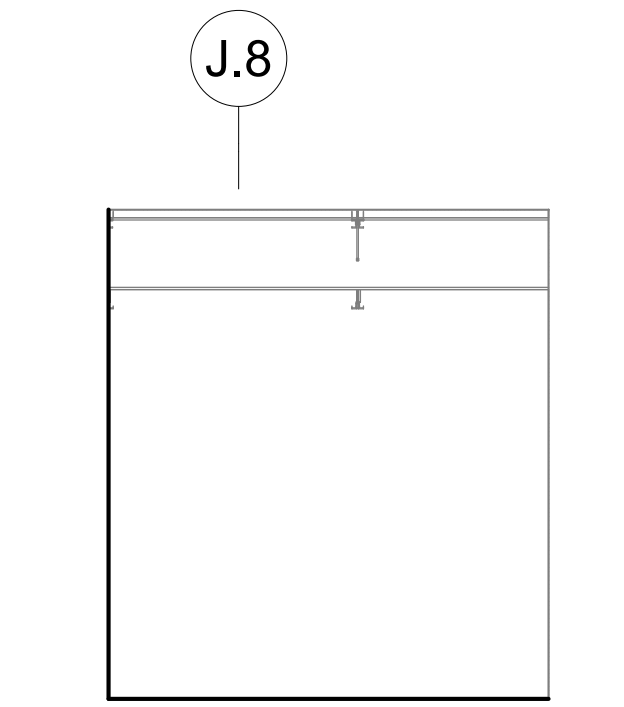

24 IE - TELECOM 201 WEST
1/4" = 1'-0"

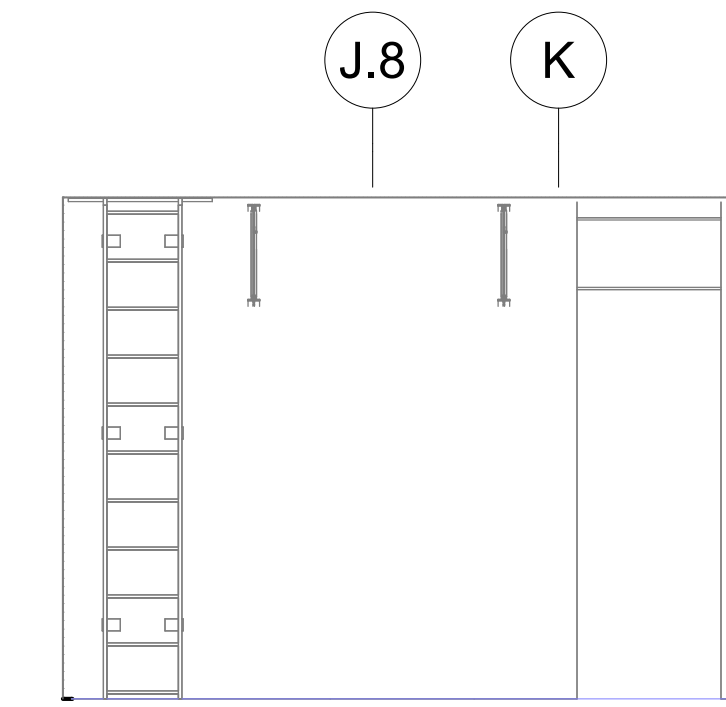

25 IE - ELEC 202 EAST
1/4" = 1'-0"

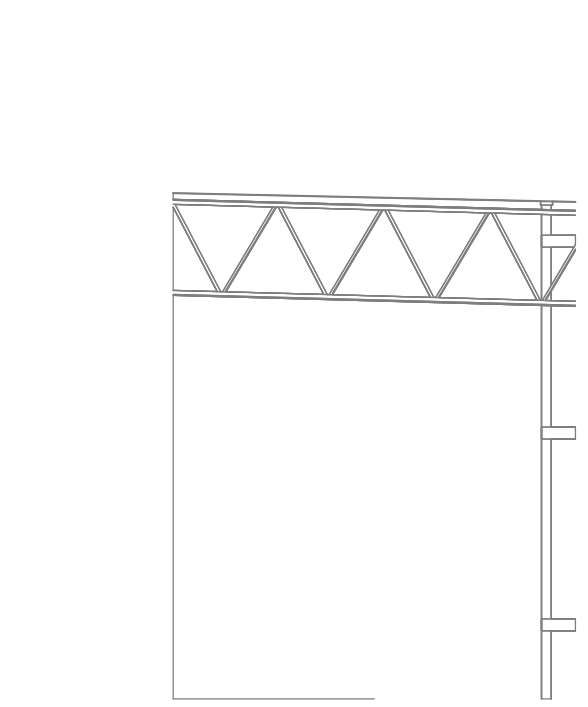

26 IE - ELEC 202 NORTH
1/4" = 1'-0"

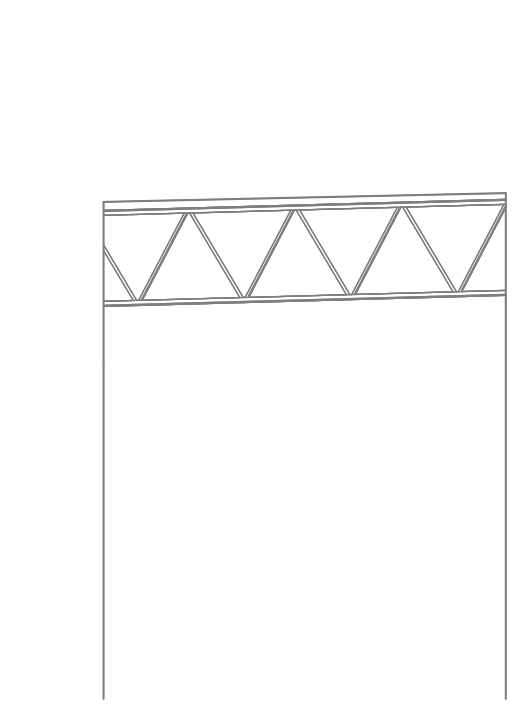

27 IE - ELEC 202 SOUTH
1/4" = 1'-0"

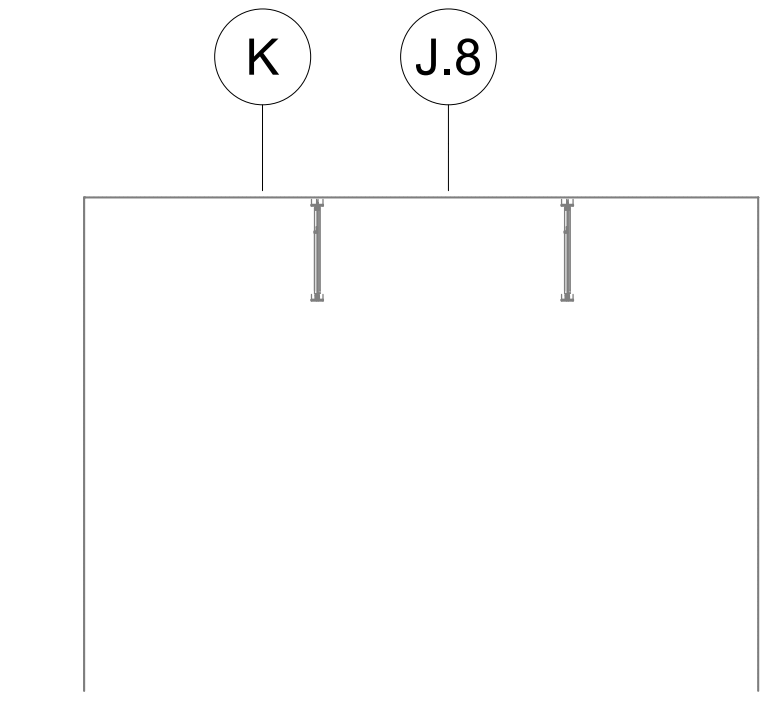

28 IE - ELEC 202 WEST
1/4" = 1'-0"

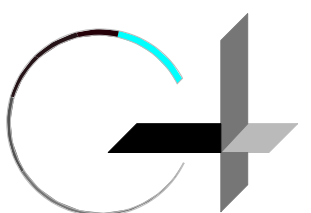

GROUP 4
ARCHITECTURE
RESEARCH +
PLANNING, INC

211 LINDEN AVENUE
SO. SAN FRANCISCO
CA 94080 USA
650-871-0709



CITY OF
ELK GROVE



**ELK GROVE
LIBRARY RETROFIT**

**9260 ELK GROVE BLVD
ELK GROVE
CA 95624**

Project Arch.	---
CA REG.	----
PROJECT:	22583-02
ISSUE	DATE
SD SUBMITTAL	03/03/2022
ENTITLEMENT PACKAGE	09/01/2023

**DRAFT FOR INTERNAL
USE ONLY. NOT FOR
CONSTRUCTION.**

SHEET TITLE AND NO.
**REFLECTED
CEILING PLAN -
FIRST FLOOR LOW**

A6.0-1

SHEET NOTES

1. ALL NOTES STATED BELOW SHALL APPLY TO A6 SERIES
2. ALL ACT CEILING GRID SHALL BE FACTORY MITERED
3. COORDINATE PENETRATIONS IN ROOF WITH STRUCTURAL, MECHANICAL, PLUMBING, CIVIL, ELECTRICAL & TELECOM LIGHTING & MECHANICAL FIXTURES SHOWN FOR COORDINATION. S.M.D., S.E.D. FOR COMPLETE QUANTITY & EXTENTS OF FIXTURES.
5. ALL EXPOSED BUILDING ELEMENTS SHALL BE PAINTED, U.O.N. EXPOSED IS DEFINED AS VISIBLE, TO ANY EXTENT, WHEN STANDING ON ANY FLOOR, STAIR OR SEATING SURFACE

WALL TYPE LEGEND

- NEW WALL - INSULATED
- NEW WALL - UNINSULATED
- EXISTING WALL, TO REMAIN

REFLECTED CEILING PLAN LEGEND

- ACT-1: 2'X4' ACOUSTIC CEILING TILE
- ACT-2: 2'X8' LARGE FORMAT ACOUSTIC CEILING TILE
- G-1 GYPSUM BOARD CEILING
- EXPOSED STRUCTURE
- ACOUSTIC BAFFLES, INDIVIDUALLY SUSPENDED W/ AIRCRAFT CABLES

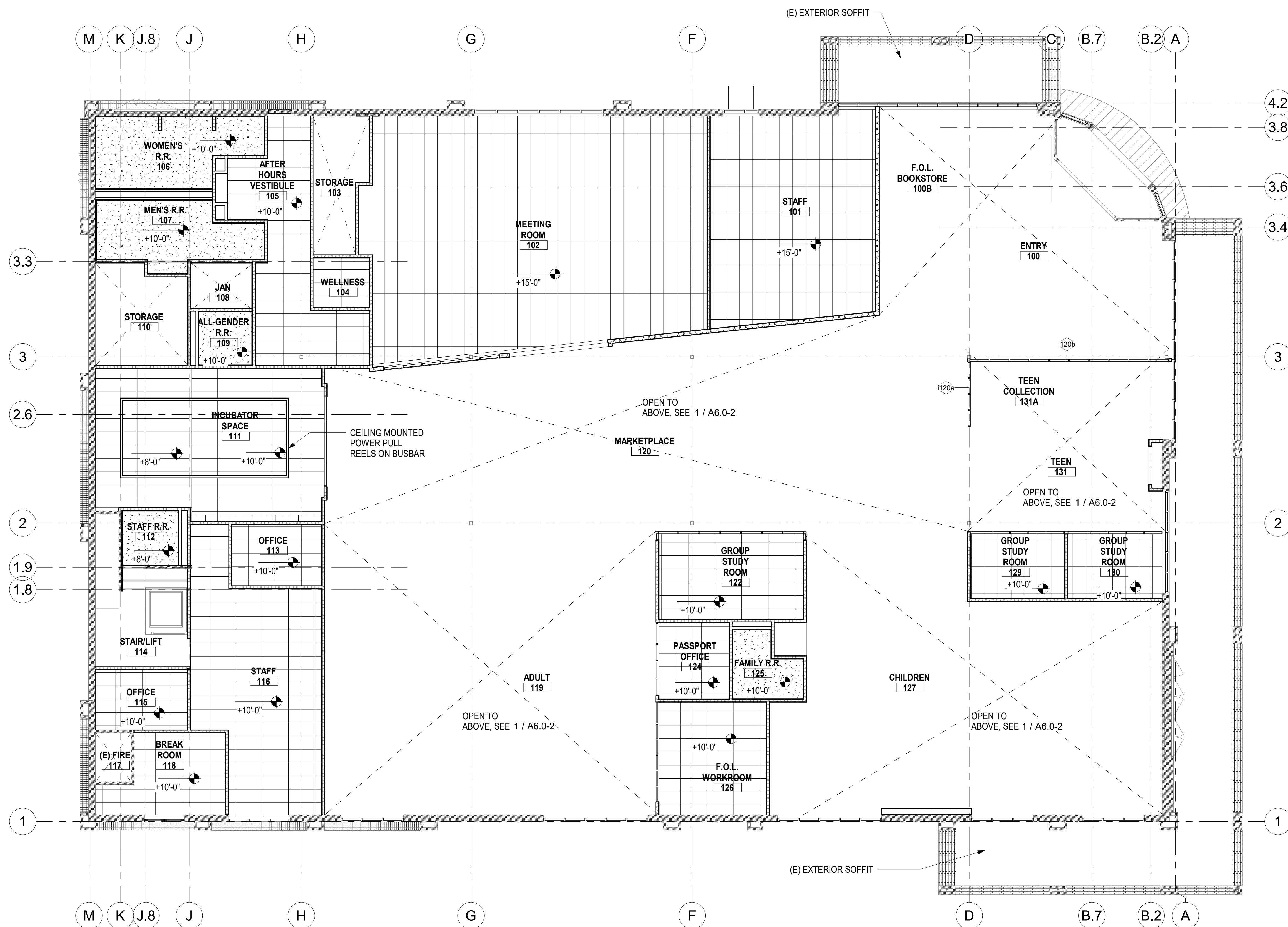

① RCP01- REFLECTED CEILING PLAN-FIRST FLOOR LOW
1/8" = 1'-0"

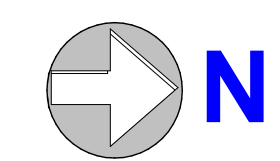

24" x 36"

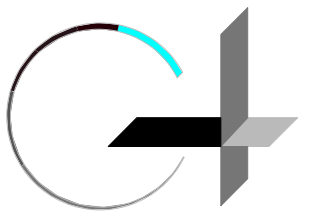

GROUP 4

ARCHITECTURE
RESEARCH +
PLANNING, INC

211 LINDEN AVENUE
SO. SAN FRANCISCO
CA 94080 USA
650-871-0709

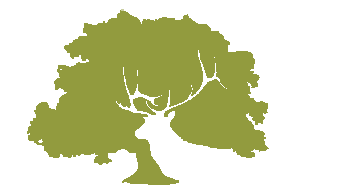

CITY OF ELK GROVE



ELK GROVE
LIBRARY RETROFIT

9260 ELK GROVE BLVD
ELK GROVE
CA 95624

Project Arch. ...
CA REG.
PROJECT: 22583-02

ISSUE DATE
SD SUBMITTAL 03/03/2022
ENTITLEMENT PACKAGE 09/01/2023

**DRAFT FOR INTERNAL
USE ONLY. NOT FOR
CONSTRUCTION.**

SHEET TITLE AND NO.

REFLECTED
CEILING PLAN -
FIRST FLOOR HIGH

A6.0-2

SHEET NOTES

1. ALL NOTES STATED BELOW SHALL APPLY TO A6 SERIES
2. ALL ACT CEILING GRID SHALL BE FACTORY MITERED
3. COORDINATE PENETRATIONS IN ROOF WITH STRUCTURAL, MECHANICAL, PLUMBING, CIVIL, ELECTRICAL & TELECOM
4. LIGHTING & MECHANICAL FIXTURES SHOWN FOR COORDINATION. S.M.D., S.E.D. FOR COMPLETE QUANTITY & EXTENTS OF FIXTURES.
5. ALL EXPOSED BUILDING ELEMENTS SHALL BE PAINTED, U.O.N. EXPOSED IS DEFINED AS VISIBLE, TO ANY EXTENT, WHEN STANDING ON ANY FLOOR, STAIR OR SEATING SURFACE

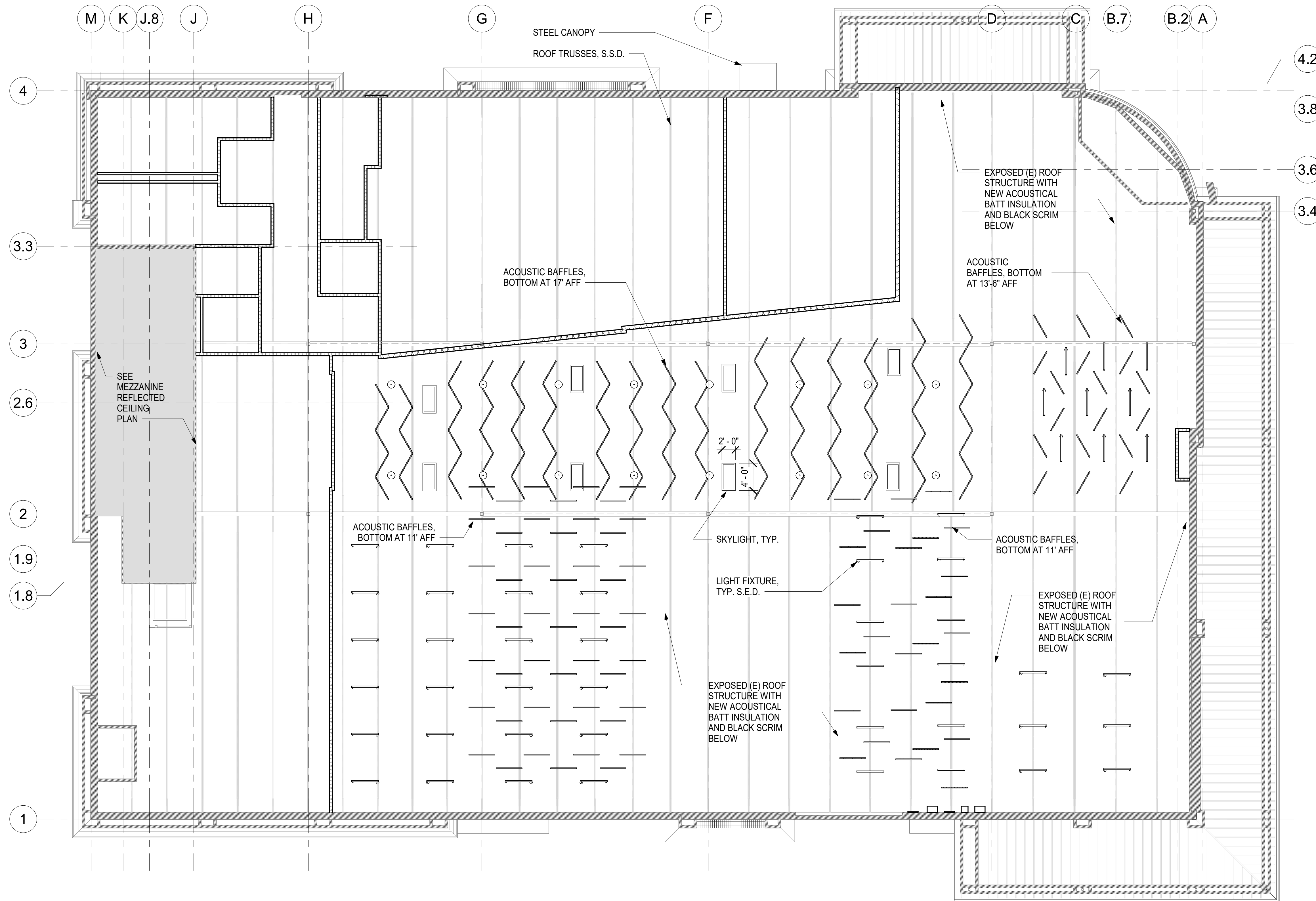

WALL TYPE LEGEND

- NEW WALL - INSULATED
- - - NEW WALL - UNINSULATED
- EXISTING WALL, TO REMAIN

REFLECTED CEILING PLAN LEGEND

- ACT-1: 2'X4' ACOUSTIC CEILING TILE
- ACT-2: 2'X8' LARGE FORMAT ACOUSTIC CEILING TILE
- G-1 GYPSUM BOARD CEILING
- EXPOSED STRUCTURE
- ACOUSTIC BAFFLES, INDIVIDUALLY SUSPENDED W/ AIRCRAFT CABLES

1 RCP01- REFLECTED CEILING PLAN-FIRST FLOOR HIGH
1/8" = 1'-0"

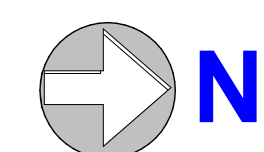

24" x 36"

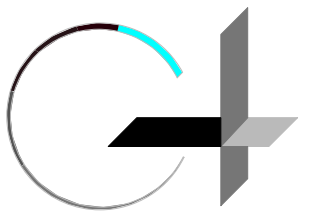

GROUP 4

ARCHITECTURE
RESEARCH +
PLANNING, INC

211 LINDEN AVENUE
SO. SAN FRANCISCO
CA 94080 USA
650-871-0709



ELK GROVE
LIBRARY RETROFIT

9260 ELK GROVE BLVD
ELK GROVE
CA 95624

Project Arch. ...
CA REG.
PROJECT: 22583-02

ISSUE DATE
SD SUBMITTAL 03/03/2022
ENTITLEMENT PACKAGE 09/01/2023

**DRAFT FOR INTERNAL
USE ONLY. NOT FOR
CONSTRUCTION.**

SHEET TITLE AND NO.
REFLECTED
CEILING PLAN -
MEZZANINE

A6.0-3

SHEET NOTES

1. ALL NOTES STATED BELOW SHALL APPLY TO A6 SERIES
2. ALL ACT CEILING GRID SHALL BE FACTORY MITERED
3. COORDINATE PENETRATIONS IN ROOF WITH STRUCTURAL, MECHANICAL, PLUMBING, CIVIL, ELECTRICAL & TELECOM LIGHTING & MECHANICAL FIXTURES SHOWN FOR COORDINATION. S.M.D., S.E.D. FOR COMPLETE QUANTITY & EXTENTS OF FIXTURES.
4. ALL EXPOSED BUILDING ELEMENTS SHALL BE PAINTED, U.O.N. EXPOSED IS DEFINED AS VISIBLE, TO ANY EXTENT, WHEN STANDING ON ANY FLOOR, STAIR OR SEATING SURFACE

WALL TYPE LEGEND

- NEW WALL - INSULATED
- NEW WALL - UNINSULATED
- EXISTING WALL, TO REMAIN

REFLECTED CEILING PLAN LEGEND

- ACT-1:
2'x4' ACOUSTIC CEILING TILE
- ACT-2:
2'x8' LARGE FORMAT
ACOUSTIC CEILING TILE
- G-1
GYPSUM BOARD CEILING
- EXPOSED STRUCTURE
- ACOUSTIC BAFFLES, INDIVIDUALLY SUSPENDED
W/ AIRCRAFT CABLES

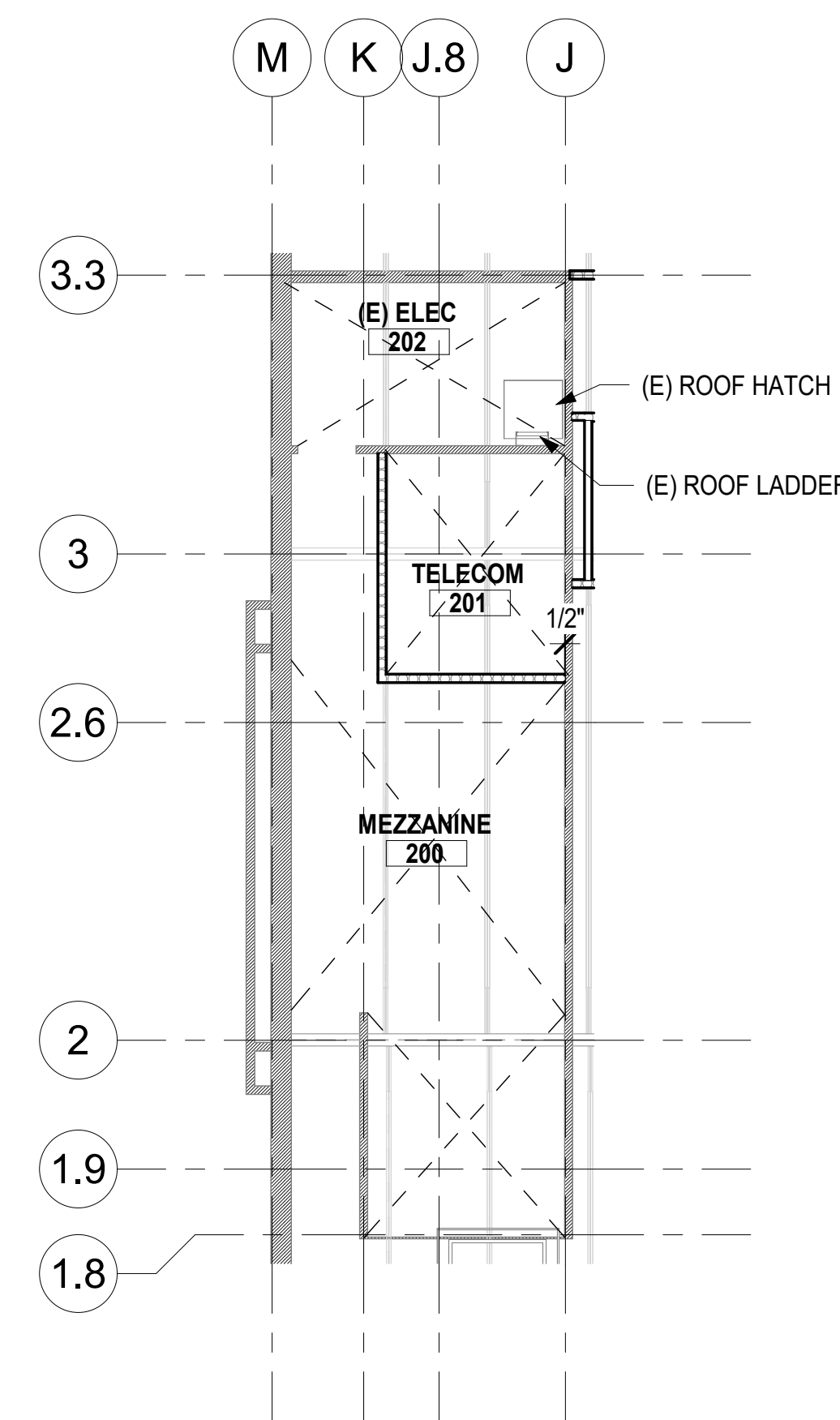

1 RCP02- REFLECTED CEILING PLAN-MEZZANINE
1/8" = 1'-0"

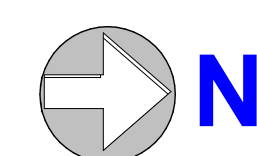

24" x 36"

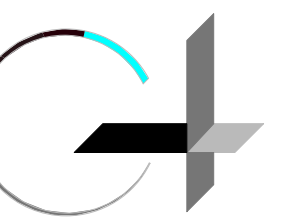

GROUP 4

ARCHITECTURE
RESEARCH +
PLANNING, INC

211 LINDEN AVENUE
SO. SAN FRANCISCO
CA 94080 USA
650-871-0709

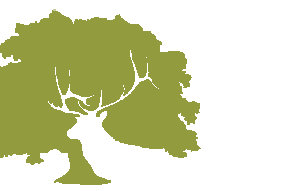

CITY OF
ELK GROVE



**ELK GROVE
LIBRARY RETROFIT**

**9260 ELK GROVE BLVD
ELK GROVE
CA 95624**

Project Arch. ...
CA REG.
PROJECT: 22583-02

ISSUE DATE
SD SUBMITTAL 03/03/2022
ENTITLEMENT PACKAGE 09/01/2023

**DRAFT FOR INTERNAL
USE ONLY. NOT FOR
CONSTRUCTION.**

SHEET TITLE AND NO.
FURNITURE PLAN-
FIRST FLOOR
(N.I.C., FOR
REFERENCE ONLY)

A10.1-1

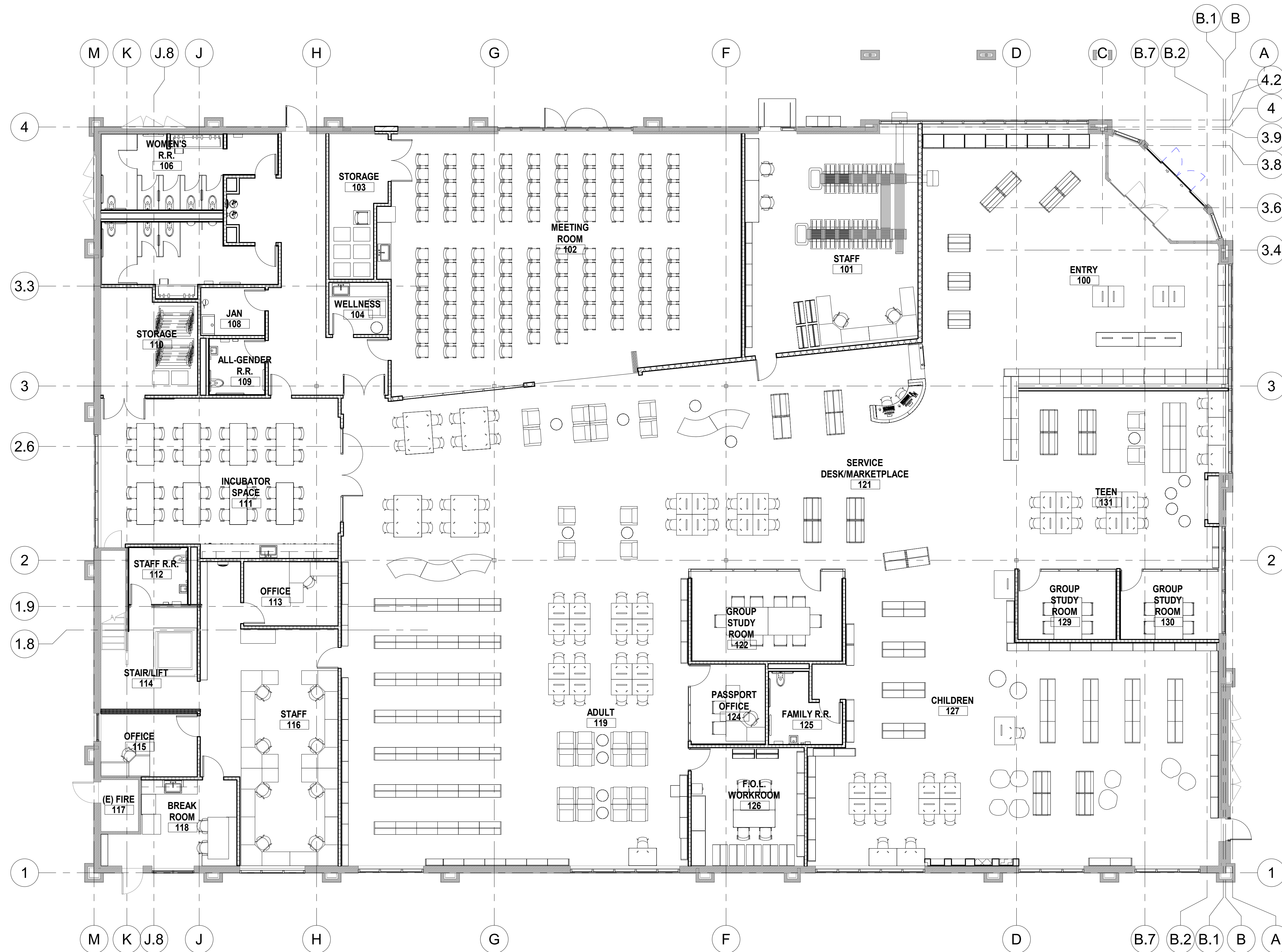

1 FP01- FIRST FLOOR FURNITURE PLAN
1/8" = 1'-0"

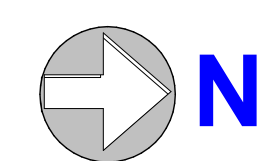

24" x 36"