

RESOLUTION NO. 2023-105

A RESOLUTION OF THE CITY COUNCIL OF THE CITY OF ELK GROVE IDENTIFYING THE PROJECTS TO BE INCLUDED IN THE PROJECT LISTING TO RECEIVE FUNDING FROM THE ROAD MAINTENANCE AND REHABILITATION ACCOUNT (RMRA) FOR FISCAL YEAR 2023-24 AS REQUIRED BY THE ROAD REPAIR AND ACCOUNTABILITY ACT OF 2017 (SB1)

WHEREAS, Senate Bill 1 (SB 1), the Road Repair and Accountability Act of 2017 (Chapter 5, Statutes of 2017) was passed by the Legislature and signed into law by then Governor Brown in April 2017 to address the significant multi-modal transportation funding shortfalls statewide; and

WHEREAS, SB 1 includes accountability and transparency provisions that will ensure the residents of Elk Grove are aware of the projects proposed for funding in the community and which projects have been completed each fiscal year; and

WHEREAS, the City must adopt by resolution a list of projects proposed to receive fiscal year funding from the Road Maintenance and Rehabilitation Account (RMRA), created by SB 1, which must include a description and the location of each proposed project, a proposed schedule for the project's completion, and the estimated useful life of the improvement; and

WHEREAS, the City, will receive an estimated \$4,374,790 in RMRA funding in Fiscal Year 2023-24 from SB 1; and

WHEREAS, this is the seventh year in which the City is receiving SB 1 funding that will enable the City to continue essential road maintenance and rehabilitation projects, safety improvements, and increasing access and mobility options for the traveling public that would not have otherwise been possible; and

WHEREAS, the City has undergone a robust public process to ensure public input into the community's transportation priorities/project list; and

WHEREAS, the City used a pavement management system, Street Saver, to develop the SB 1 project list to ensure revenues are being used on the most high-priority and cost-effective projects that also meet the community's priorities for transportation investment; and

WHEREAS, the funding from SB 1 will help the City maintain and rehabilitate approximately 273 street segments throughout the City this year and 235 street segments for similar projects into the future; and

WHEREAS, the 2020 California Statewide Local Streets and Roads Needs Assessment found that the City's streets and roads are in a "very good" condition and this revenue will help the City maintain the overall quality of the road system, and over the next decade will help keep the City's streets and roads in very good condition; and

WHEREAS, the SB 1 project list and overall investment in local streets and roads infrastructure with a focus on basic maintenance and safety, investing in complete streets infrastructure, and using cutting-edge technology, materials and practices, will have significant positive benefits citywide.

NOW, THEREFORE, BE IT RESOLVED that the City Council of the City of Elk Grove hereby:

- 1) Finds the foregoing recitals are true and correct; and
- 2) Approves the following newly proposed projects to be funded in-part or solely with FY 2023-24 Road Maintenance and Rehabilitation Account revenues:
 - A. 2024 Pavement Slurry Seal and Resurfacing Project (WPR024):
 - Improvements to be completed by this Project will likely include asphalt concrete repairs, crack sealing, slurry seal and cape seal treatments, as well as ADA improvements and miscellaneous concrete repairs associated with this work.
 - A Street List is provided in Exhibit A.
 - Staff anticipates that this Project will start construction in the Fall of 2023 and be completed by October of 2023.
 - The estimated useful life of all expected improvements is between five years (pavement seals) and 10 years (pavement patches and repairs).
 - B. Franklin Blvd. Cycle Track, Elk Grove Blvd to Laguna Blvd (WAM019):
 - This Project will result in the extension of the existing one-way Class IV Bikeways on Franklin Blvd. This will provide a major north/south connection and significantly improve safety on a major roadway. It will connect trails in the southwest part of the City, such as Erhardt Trail and Franklin Creek Trail, to the Laguna Creek Trail and south Sacramento.
 - A Project location map is provided in Exhibit B.
 - Staff anticipates that this Project will begin preliminary design in 2024, with construction to be complete by the end of 2026.
 - The estimated useful life of all items identified is 15 to 20 years.
 - C. Second Eastbound Left Turn Lane on Elk Grove Blvd, at Auto Center Drive (WTR098):
 - This Project will construct a second eastbound left turn lane on Elk Grove Blvd. to facilitate vehicles entering the Walmart Shopping Center at Auto Center Drive. This includes replacing the mast arm and supporting pole on the southeast corner with a longer mast arm.
 - The Project location map is provided as Exhibit C to the Resolution.
 - Staff anticipates this Project will begin design in the Fall of 2023 with construction to begin in 2025
 - The estimated useful life of all identified items is 20 years.
- 3) The following previously proposed and adopted projects may also utilize FY 2023-24 Road Maintenance and Rehabilitation Account Revenues in their delivery. With relisting of these projects in the adopted fiscal year resolution, the City is reaffirming to the public and state its intent to fund these projects with Road Maintenance and Rehabilitation Account revenues.

- A. 2023 Pavement Slurry Seal and Resurfacing Project (WPR023):
- This Project includes asphalt concrete repairs, crack sealing, slurry and cape seal treatments, as well as ADA improvements and miscellaneous concrete repairs associated with this work.
 - A Street List is provided in Exhibit D.
 - This Project began construction in May of 2023 and all work is expected to be complete in October of 2023.
 - The estimated useful life of all items identified is between five years (pavement seals) and 10 years (pavement patches and repairs).
- B. Elk Grove Florin Complete Street and Resurfacing Project (WTR078):
- This Project, which will be the third phase of multi-modal and state-of-good-repair funding on this corridor, will include pavement resurfacing, sidewalk gap closures, ADA curb ramp upgrades, the addition of new Class II and Class III bike lanes, upgrades to video detection, and pedestrian interval prioritization.
 - A Project Location Map is provided in Exhibit E.
 - Staff anticipates that this Project will begin design in August of 2023 and go to construction in June 2024.
 - The estimated useful life of all items identified is between 15 years and 20 years.

PASSED AND ADOPTED by the City Council of the City of Elk Grove this 10th day of May 2023



BOBBIE SINGH-ALLEN, MAYOR of the
CITY OF ELK GROVE

ATTEST:



JASON LINDGREN, CITY CLERK

APPROVED AS TO FORM:



JONATHAN P. HOBBS,
CITY ATTORNEY

Exhibit A -WPRO24 Project Location List

| Subzone | Street Name | Begin Location | End Location | Anticipated Treatment | Area (sf) | Maint. Zone |
|---------|-------------------|-------------------|-------------------------|--------------------------|-----------|-------------|
| 0 | WHITELOCK PKWY | BRUCEVILLE RD | BELLATERRA DR (E) | TYPE II - MICROSURFACING | 71,280 | 0 |
| 0 | WHITELOCK PKWY | BOLSSOM RIDGE DR | FRANKLIN BLVD | TYPE II - MICROSURFACING | 108,216 | 0 |
| 0 | WHITELOCK PKWY | BELLATERRA RD (E) | BLOSSOM RIDGE DR | TYPE II - MICROSURFACING | 146,232 | 0 |
| 32 | AZTECA CT | BRABANT WAY | CDS | TYPE II - MICROSURFACING | 8339 | 4 |
| 32 | AZTECA WAY | PERCHERON DR | BRABANT WAY | TYPE II - MICROSURFACING | 6682 | 4 |
| 32 | BASHKIR CT | BRABANT WAY | CDS | CAPE SEAL | 5200 | 4 |
| 32 | BRABANT CT | BRABANT WAY | CDS | TYPE II - SLURRY SEAL | 10781 | 4 |
| 32 | BRABANT WAY | AZTECA WAY | CDS | TYPE II - SLURRY SEAL | 52130 | 4 |
| 32 | BURBERRY CT | IRIS MEADOW WAY | W CDS | TYPE II - SLURRY SEAL | 7553 | 4 |
| 32 | CLEVELAND BAY WAY | IRIS MEADOW WAY | WELSH WAY | TYPE II - SLURRY SEAL | 25610 | 4 |
| 32 | FALABELLA WAY | BRABANT WAY | SORRENA WAY | TYPE II - SLURRY SEAL | 14040 | 4 |
| 32 | FOX TROTTER WAY | BRABANT WAY | FIRE POPPY DR | TYPE II - SLURRY SEAL | 46930 | 4 |
| 32 | FRIESIAN WAY | IRIS MEADOW WAY | FIRE POPPY DR | TYPE II - SLURRY SEAL | 16328 | 4 |
| 32 | IRIS MEADOW WAY | FIRE POPPY DR | BLOSSOM RANCH DR | TYPE II - SLURRY SEAL | 74275 | 4 |
| 32 | LIPPIZAN CT | WESTFALEN WAY | CDS | TYPE II - SLURRY SEAL | 9587 | 4 |
| 32 | NORIKER DR | PERCHERON DR | BRABANT WAY | TYPE II - SLURRY SEAL | 9324 | 4 |
| 32 | PASO FINO WAY | WESTFALLEN WY | FOX TROTTER WY | TYPE II - SLURRY SEAL | 44876 | 4 |
| 32 | PETERS RANCH WAY | BLOSSOM RANCH DR | IRIS MEADOW WAY | TYPE II - SLURRY SEAL | 23400 | 4 |
| 32 | SORRENA WAY | FOX TROTTER WY | WESTFALLEN WY | TYPE II - SLURRY SEAL | 12324 | 4 |
| 32 | TERSK WAY | IRIS MEADOW WY | FIRE POPPY DR | TYPE II - SLURRY SEAL | 16068 | 4 |
| 32 | WELSH WAY | BRABANT WY | CLEVELAND BAY WY | TYPE II - MICROSURFACING | 26962 | 4 |
| 32 | WESTFALEN WAY | PERCHERON DR | FOX TROTTER WY | TYPE II - SLURRY SEAL | 44720 | 4 |
| 32 | WOOD LILY WAY | BLOSSOM RANCH DR | BRABANT WY | TYPE II - SLURRY SEAL | 18590 | 4 |
| 43 | FRANKLIN HIGH RD | WHITELOCK PRKY | MCLEAN | TYPE II - MICROSURFACING | 83,388 | 4 |
| 46 | FRANKLIN HIGH RD | MCLEAN | STATHOS (W) | TYPE II - MICROSURFACING | 102,813 | 4 |
| 48 | BRANCA WAY | VESPAS WAY | SAO TIAGO WAY | TYPE II - SLURRY SEAL | 13,988 | 1 |
| 48 | CAMACHA WAY | PORTO MONIZ WAY | SAO TIAGO WAY | TYPE II - SLURRY SEAL | 30,316 | 1 |
| 48 | FRANKLIN HIGH RD | STATHOS DR (W) | QUAIL RUN LN | TYPE II - MICROSURFACING | 207,690 | 1 |
| 48 | FUNCHAL CT | PORTO MONIZ WAY | CDS | TYPE II - SLURRY SEAL | 1,898 | 1 |
| 48 | FUTURO CT | VILAMOURA WAY | CDS | TYPE II - SLURRY SEAL | 4,238 | 1 |
| 48 | PASSARO WAY | VILAMOURA WAY | VILAMOURA WAY | TYPE II - SLURRY SEAL | 15,886 | 1 |
| 48 | PATTI WAY | PORTO MONIZ WAY | 100' W OF PORTO MONIZ W | TYPE II - SLURRY SEAL | 2,600 | 1 |
| 48 | PORTO MONIZ WAY | VILAMOURA WAY | FRANKLIN HIGH RD | TYPE II - SLURRY SEAL | 45,422 | 1 |

Exhibit A -WPRO24 Project Location List

| | | | | | | |
|----|-------------------|-------------------------|-------------------------|--------------------------|---------|---|
| 48 | RIO TEJO | PORTO MONIZ WAY | FRANKLIN HIGH RD | TYPE II - SLURRY SEAL | 48,516 | 1 |
| 48 | RIQUEZA CT | SAO TIAGO WAY | CDS | TYPE II - SLURRY SEAL | 7,280 | 1 |
| 48 | SALVATERRA WAY | VILAMOURA WAY | VILAMOURA WAY | TYPE II - SLURRY SEAL | 33,696 | 1 |
| 48 | SAO TIAGO WAY | PORTO MONIZ WAY | VILAMOURA WAY | TYPE II - SLURRY SEAL | 46,670 | 1 |
| 48 | STATHOS DR | 143' E/OF FRANK GREG WA | 176' SE/OF RIO TEJO WAY | TYPE II - SLURRY SEAL | 56,280 | 1 |
| 48 | VESPAS WAY | VILAMOURA WAY | STATHOS DR | TYPE II - SLURRY SEAL | 14,664 | 1 |
| 48 | VILAMOURA WAY | FRANKLIN HIGH RD | FRANKLIN HIGH RD | TYPE II - SLURRY SEAL | 81,345 | 1 |
| 49 | FRANKLIN HIGH RD | QUAIL RUN LN | WHITELOCK PKWY | TYPE II - MICROSURFACING | 34,970 | 4 |
| 55 | AMON CT | DREYFUS WAY | CDS | TYPE II - SLURRY SEAL | 7,800 | 2 |
| 55 | BALDUR CT | MEDSTEAD WAY | CDS-EAST END | TYPE II - SLURRY SEAL | 9,379 | 2 |
| 55 | BONNY DOWNS WAY | RANFURLY DR | CAULFIELD DR | TYPE II - MICROSURFACING | 17,446 | 2 |
| 55 | BRIDGEBURN CT | RAVENDALE DR | CDS-WEST END | TYPE II - SLURRY SEAL | 15,775 | 2 |
| 55 | BROOKINGS CT | CAULFIELD DR | CDS-WEST END | TYPE II - MICROSURFACING | 6,311 | 2 |
| 55 | CAULFIELD DR | TRENHOLM DR | RAVENDALE DR | TYPE II - SLURRY SEAL | 40,020 | 2 |
| 55 | DREYFUS WAY | WYMARK DR | AMON CT | TYPE II - SLURRY SEAL | 6,630 | 2 |
| 55 | EDENDALE CT | RANFURLY DR | CDS-NORTH END | TYPE II - MICROSURFACING | 7,815 | 2 |
| 55 | FANGIO CT | DREYFUS WAY | CDS | TYPE II - MICROSURFACING | 6,545 | 2 |
| 55 | FARAWAY PL | BONNY DOWNS WAY | CDS-EAST END | TYPE II - SLURRY SEAL | 17,643 | 2 |
| 55 | FLINTOFT CT | WADENA WAY | CDS-SOUTH END | TYPE II - MICROSURFACING | 5,037 | 2 |
| 55 | GLADMAR CT | WADENA WAY | CDS-WEST END | TYPE II - SLURRY SEAL | 8,183 | 2 |
| 55 | GLENAYLE PL | BONNY DOWNS WAY | CDS-NORTH END | CAPE SEAL | 9,895 | 2 |
| 55 | INSTOW CT | MEDSTEAD WAY | CDS - SOUTH END | TYPE II - SLURRY SEAL | 5,141 | 2 |
| 55 | LITTLE RAPIDS WAY | RED ELK DR | VILLAGE TREE DR | TYPE II - SLURRY SEAL | 32,396 | 2 |
| 55 | MEDSTEAD WAY | MELFORT WAY | WADENA WAY | TYPE II - SLURRY SEAL | 17,186 | 2 |
| 55 | MELFORT WAY | SOARING OAKS DR | WADENA WAY | TYPE II - SLURRY SEAL | 29,640 | 2 |
| 55 | MONETTA DR | CRYSTAL WALK CIR | BIG HORN BLVD | TYPE II - SLURRY SEAL | 10,248 | 2 |
| 55 | QUESNEL CIR | MELFORT WY (NORTH) | MELFORT WY (SOUTH) | TYPE II - SLURRY SEAL | 32,770 | 2 |
| 55 | RANFURLY DR | TRENHOLM DR | BONNY DOWNS WY | TYPE II - SLURRY SEAL | 11,264 | 2 |
| 55 | RAVENDALE DR | CAULFIELD DR | TRENHOLM DR | TYPE II - SLURRY SEAL | 15,087 | 2 |
| 55 | RED ELK DR | LITTLE RAPIDS WY | BIG HORN BLVD | TYPE II - SLURRY SEAL | 7,092 | 2 |
| 55 | ROBLIN CT | ROYSTON WY | CDS-SOUTH END | TYPE II - MICROSURFACING | 12,031 | 2 |
| 55 | ROYSTON WAY | WYMARK DR | WADENA WY | TYPE II - MICROSURFACING | 21,120 | 2 |
| 55 | TRENHOLM DR | SOARING OAKS DR | LAGUNA BLVD | TYPE II - SLURRY SEAL | 128,016 | 2 |
| 55 | VILLAGE BROOK WAY | VILLAGE TREE DR | LITTLE RAPIDS WY | TYPE II - SLURRY SEAL | 7,514 | 2 |
| 55 | VILLAGE TREE DR | LITTLE RAPIDS WAY | BIG HORN BLVD | TYPE II - SLURRY SEAL | 66,724 | 2 |

Exhibit A -WPRO24 Project Location List

| | | | | | | |
|----|-----------------|-------------------|---------------------|--------------------------|---------|---|
| 55 | WADENA WAY | MELFORT WY (WEST) | MELFORT WY (MIDDLE) | TYPE II - MICROSURFACING | 55,978 | 2 |
| 59 | BABYLON DR | CIVIC CENTER DR | NASSA CIR | TYPE II - SLURRY SEAL | 16960 | 5 |
| 59 | BARCELLA DR | BRUCEVILLE RD | NASSA CIR | TYPE II - SLURRY SEAL | 40864 | 5 |
| 59 | CANERIA WAY | CORDIALLY WAY | COLLIE WAY | TYPE II - SLURRY SEAL | 34,450 | 5 |
| 59 | CELLANA DR | NASSA CIR | DENALI CIR | TYPE II - SLURRY SEAL | 35392 | 5 |
| 59 | CHICKSAW CT | CANERIA WAY | CDS | TYPE II - SLURRY SEAL | 2834 | 5 |
| 59 | CLEMENZA WAY | CELLANA DR | CORDIALLY WAY | TYPE II - SLURRY SEAL | 21372 | 5 |
| 59 | COLLIE WAY | BRUCEVILLE RD | CORDIALLY WAY | TYPE II - SLURRY SEAL | 64506 | 5 |
| 59 | CORDIALLY WAY | WYMARK DR | CELLANA DR | TYPE II - SLURRY SEAL | 160,524 | 5 |
| 59 | DEARNE WAY | CORDIALLY WAY | PEAK FOREST WAY | TYPE II - SLURRY SEAL | 6604 | 5 |
| 59 | DEBARNHART WAY | CORDIALLY WAY | NASSA CIR | TYPE II - SLURRY SEAL | 11518 | 5 |
| 59 | DEMUI WAY | CLEMENZA WAY | WYMARK DR | TYPE II - SLURRY SEAL | 19760 | 5 |
| 59 | HATHERTON WAY | MAISS WAY | PEAK FOREST WAY | TYPE II - SLURRY SEAL | 6750 | 5 |
| 59 | KUGLER DR | CORDIALLY WAY | CELLANA DR | TYPE II - SLURRY SEAL | 47346 | 5 |
| 59 | KUGLER WAY | CORDIALLY WAY | CELLANA DR | TYPE II - SLURRY SEAL | 47,346 | 5 |
| 59 | MAISS WAY | CORDIALLY WAY | DENALI CIR | TYPE II - SLURRY SEAL | 21944 | 5 |
| 59 | MIKETO WAY | DEMUI WAY | CELLANA DR | TYPE II - SLURRY SEAL | 19838 | 5 |
| 59 | NASSA CIR | BARCELLA DR | BARCELLA DR | TYPE II - SLURRY SEAL | 41632 | 5 |
| 59 | SHANELYN WAY | DEMUI WAY | CORDIALLY WAY | TYPE II - SLURRY SEAL | 50804 | 5 |
| 59 | SPIESS CT | DENALI CIR | CDS | TYPE II - SLURRY SEAL | 6086 | 5 |
| 71 | AGAVE WAY | FREESIA DR | MORNING GLORY WAY | TYPE II - MICROSURFACING | 15,834 | 3 |
| 71 | AMARYLLIS CT | SCARLET SAGE WAY | CDS | TYPE II - MICROSURFACING | 13,669 | 3 |
| 71 | ANTHEMIS CT | GOLDEN SAGE DR | CDS | TYPE II - SLURRY SEAL | 12,297 | 3 |
| 71 | BLUE MAIDEN CT | SATIN BELLS WAY | CDS | TYPE II - SLURRY SEAL | 6,623 | 3 |
| 71 | BLUE MAIDEN WAY | SHASTA LILY DR | SATIN BELLS WAY | TYPE II - SLURRY SEAL | 51,662 | 3 |
| 71 | BOTTLE BRUSH CT | FREESIA DR | CDS | TYPE II - SLURRY SEAL | 12,889 | 3 |
| 71 | BOUVARDIA CT | SHASTA LILY DR | CDS | TYPE II - SLURRY SEAL | 10,289 | 3 |
| 71 | CARISSA WAY | FREESIA DR | MORNING GLORY WAY | TYPE II - SLURRY SEAL | 23,400 | 3 |
| 71 | CORBALLY CT | CARISSA WAY | CDS | CAPE SEAL | 5,195 | 3 |
| 71 | CROCUS CT | FREESIA DR | CDS | CAPE SEAL | 12,759 | 3 |
| 71 | CYCLADIC CT | NEMEA WAY | CDS | TYPE II - SLURRY SEAL | 6,493 | 3 |
| 71 | DORIC CT | TEGEA WAY | CDS | TYPE II - SLURRY SEAL | 11,303 | 3 |
| 71 | FAREWELL CT | SHASTA LILY DR | CDS | TYPE II - SLURRY SEAL | 9,150 | 3 |
| 71 | GOLDEN SAGE DR | SHELDON NORTH DR | EAST END | TYPE II - SLURRY SEAL | 40,068 | 3 |
| 71 | HAWKESBURY CT | CARISSA WAY | CDS | CAPE SEAL | 5,193 | 3 |

Exhibit A -WPRO24 Project Location List

| | | | | | | |
|----|-------------------|-------------------|-------------------|--------------------------|---------|---|
| 71 | HOPEDALE CT | SHASTA LILY DR | CDS | TYPE II - SLURRY SEAL | 14,293 | 3 |
| 71 | IONEAN CT | MYSTRAS CIR | CDS | TYPE II - SLURRY SEAL | 6,519 | 3 |
| 71 | LILAC FAWN WAY | SHASTA LILY DR | BLUE MAIDEN WAY | TYPE II - SLURRY SEAL | 6,682 | 3 |
| 71 | LOCKEPORT CT | SHASTA LILY DR | CDS | TYPE II - SLURRY SEAL | 13,513 | 3 |
| 71 | MACEDONIAN CT | MYSTRAS CIR | CDS | TYPE II - SLURRY SEAL | 8,079 | 3 |
| 71 | MINOAN CT | NEMEA WAY | CDS | TYPE II - SLURRY SEAL | 10,081 | 3 |
| 71 | MOCKENHAUPT CT | SCARLET SAGE WAY | CDS | TYPE II - SLURRY SEAL | 12,180 | 3 |
| 71 | MORNING GLORY WAY | FREESIA DR | CARISSA WAY | TYPE II - MICROSURFACING | 21,138 | 3 |
| 71 | MYSTRAS CIR | TEGEA WAY | TEGEA WAY | TYPE II - SLURRY SEAL | 48,048 | 3 |
| 71 | NEMEA WAY | TEGEA WAY | SHASTA LILY DR | TYPE II - MICROSURFACING | 26,000 | 3 |
| 71 | NEWRY CT | AGAVE WAY | CDS | TYPE II - MICROSURFACING | 6,363 | 3 |
| 71 | NIGHTSHADE CT | BLUE MAIDEN WAY | CDS | TYPE II - SLURRY SEAL | 8,079 | 3 |
| 71 | OPP CT | WATER POPPY WAY | CDS | TYPE II - SLURRY SEAL | 11,335 | 3 |
| 71 | PINEDROPS CT | SHASTA LILY DRIVE | CDS | TYPE II - SLURRY SEAL | 7,176 | 3 |
| 71 | PRAIRIE SMOKE CT | BLUE MAIDEN WY | CDS | TYPE II - MICROSURFACING | 9,255 | 3 |
| 71 | ROYAL SUNSET CT | SHELDON NORTH DR | CDS-EAST END | TYPE II - MICROSURFACING | 9,483 | 3 |
| 71 | SATIN BELLS WAY | BLUE MAIDEN WAY | SHASTA LILY DR | TYPE II - SLURRY SEAL | 5,824 | 3 |
| 71 | SCARLET SAGE WAY | SHELDON NORTH DR | EAST END | TYPE II - MICROSURFACING | 28,912 | 3 |
| 71 | SCHUBERT CT | BLUE MAIDEN WY | CDS | TYPE II - SLURRY SEAL | 8,105 | 3 |
| 71 | SHASTA LILY DR | SHELDON NORTH DR | TEGEA WAY (NORTH) | TYPE II - SLURRY SEAL | 90,006 | 3 |
| 71 | SHASTA LILY DR | TEGEA WAY (NORTH) | FREESIA DR | TYPE II - SLURRY SEAL | 45,990 | 3 |
| 71 | SNAPDRAGON CT | SHELDON NORTH DR | CDS | TYPE II - MICROSURFACING | 12,551 | 3 |
| 71 | SNOW FIRE CT | SHELDON NORTH DR | CDS | TYPE II - SLURRY SEAL | 9,431 | 3 |
| 71 | TEGEA WAY | SHASTA LILY DR | SHASTA LILY DR | TYPE II - MICROSURFACING | 32,916 | 3 |
| 71 | THRACIAN CT | NEMEA WY | CDS | TYPE II - SLURRY SEAL | 6,415 | 3 |
| 71 | TWILLINGATE CT | CARISSA WAY | CDS | TYPE II - MICROSURFACING | 9,405 | 3 |
| 71 | WATER POPPY WAY | SCARLET SAGE WAY | GOLDEN SAGE DRIVE | TYPE II - SLURRY SEAL | 23,400 | 3 |
| 77 | ASPEN CREST CT | ELK CREST DR | CDS - WEST END | TYPE II - SLURRY SEAL | 15,971 | 3 |
| 77 | ASTER CREST CT | EMERALD VISTA DR | CDS | TYPE II - SLURRY SEAL | 16,509 | 3 |
| 77 | BANFF VISTA DR | EMERALD VISTA DR | E STOCKTON BLVD | TYPE II - SLURRY SEAL | 102,720 | 3 |
| 77 | BIRCH CREST CT | ELK CREST DR | CDS - WEST END | TYPE II - SLURRY SEAL | 15,807 | 3 |
| 77 | CELTIC WAY | FEICKERT DR | DIAMOND OAK WY | TYPE II - MICROSURFACING | 10,692 | 3 |
| 77 | CHERRY CREST CT | ELK CREST DR | CDS - WEST END | TYPE II - SLURRY SEAL | 16,492 | 3 |
| 77 | CORAL CREST CT | EMERALD CREST DR | CDS - WEST END | TYPE II - SLURRY SEAL | 12,551 | 3 |
| 77 | CROWN POINT WAY | BANFF VISTA DR | DIAMOND OAK WAY | TYPE II - MICROSURFACING | 10,400 | 3 |

Exhibit A -WPRO24 Project Location List

| | | | | | | |
|----|------------------|-------------------|-------------------|--------------------------|---------|---|
| 77 | CROWN PRINCE CT | HOSPENTHAL WAY | CDS - EAST END | TYPE II - SLURRY SEAL | 6,630 | 3 |
| 77 | DEODAR CREST CT | ELK CREST DR | CDS - WEST END | TYPE II - SLURRY SEAL | 15,807 | 3 |
| 77 | DIAMOND CREST CT | EMERALD VISTA DR | CDS - WEST END | TYPE II - SLURRY SEAL | 14,013 | 3 |
| 77 | DIAMOND OAK WAY | END | HOSPENTHAL WY (S) | TYPE II - MICROSURFACING | 73,840 | 3 |
| 77 | E STOCKTON BLVD | EMERALD VISTA DR | 2498' S/O BOND RD | TYPE II - SLURRY SEAL | 141,664 | 3 |
| 77 | E STOCKTON BLVD | 2498' S/O BOND RD | BOND RD | TYPE II - SLURRY SEAL | 102,418 | 3 |
| 77 | ELK CREST DR | BOND RD | EMERALD VISTA DR | TYPE II - SLURRY SEAL | 51,660 | 3 |
| 77 | EMERALD CREST DR | BOND RD | EMERALD VISTA DR | TYPE II - SLURRY SEAL | 65,760 | 3 |
| 77 | EMERALD VISTA DR | FEICKERT DR | EMERALD CREST DR | TYPE II - MICROSURFACING | 59,064 | 3 |
| 77 | EMERALD VISTA DR | EMERALD CREST DR | ORANGE CREST CT | TYPE II - MICROSURFACING | 65,918 | 3 |
| 77 | FEICKERT DR | EMERALD VISTA DR | EMERALD VISTA DR | TYPE II - MICROSURFACING | 73,955 | 3 |
| 77 | FERN CREST WAY | ELK CREST DR | EMERALD CREST DR | TYPE II - SLURRY SEAL | 21,398 | 3 |
| 77 | FIR CREST CT | ELK CREST DR | CDS - WEST END | TYPE II - SLURRY SEAL | 7,533 | 3 |
| 77 | GARLAND CREST CT | ELK CREST DR | EAST END | TYPE II - SLURRY SEAL | 12,219 | 3 |
| 77 | HAZEL CREST CT | ELK CREST DR | CDS - EAST END | TYPE II - MICROSURFACING | 7,253 | 3 |
| 77 | Hospenthal Way | Banff Vista Dr | W/End | CAPE SEAL | 25,818 | 3 |
| 77 | IRIS CREST WAY | ELK CREST DR | EMERALD VISTA DR | TYPE II - MICROSURFACING | 22,438 | 3 |
| 77 | JASMINE CREST CT | FEICKERT DR | CDS | TYPE II - MICROSURFACING | 15,391 | 3 |
| 77 | JESTER CT | DIAMOND OAK WAY | CDS - WEST END | TYPE II - MICROSURFACING | 9,905 | 3 |
| 77 | KING OAK CT | BANFF VISTA DR | CDS - SOUTH END | TYPE II - MICROSURFACING | 8,677 | 3 |
| 77 | LIME CREST CT | FERN CREST WAY | NORTH END | TYPE II - SLURRY SEAL | 5,233 | 3 |
| 77 | LUJAN CREST CT | EMERALD VISTA DR | WEST END | TYPE II - SLURRY SEAL | 12,031 | 3 |
| 77 | OPAL CREST CT | FERN CREST WAY | NORTH END | TYPE II - SLURRY SEAL | 3,094 | 3 |
| 77 | ORANGE CREST CT | EMERALD VISTA DR | CDS - NORTH END | TYPE II - SLURRY SEAL | 8,267 | 3 |
| 77 | PEARL CREST CT | EMERALD CREST DR | CDS - WEST END | TYPE II - MICROSURFACING | 6,831 | 3 |
| 77 | QUEEN OAK CT | BANFF VISTA DR | CDS - NORTH END | CAPE SEAL | 9,145 | 3 |
| 77 | ZIRCON CREST CT | EMERALD VISTA DR | CDS - WEST END | TYPE II - SLURRY SEAL | 13,701 | 3 |
| 87 | BATEY AVE | LOCUST ST | RANCHO DR | TYPE II - SLURRY SEAL | 54,110 | 2 |
| 87 | BELLA VISTA PL | CUPERTINO DR | CDS | TYPE II - MICROSURFACING | 10,530 | 2 |
| 87 | BELLA VISTA WAY | MONTE CRESTA WAY | CUPERTINO DR | TYPE II - SLURRY SEAL | 8,658 | 2 |
| 87 | BUCKSKIN CT | SCHOOL ST | EAST END | TYPE II - SLURRY SEAL | 9,653 | 2 |
| 87 | BUGGYWHIP CT | SCHOOL ST | CDS - EAST END | TYPE II - MICROSURFACING | 9,764 | 2 |
| 87 | CLYDESDALE CT | SCHOOL ST | CDS - WEST END | TYPE II - SLURRY SEAL | 14,765 | 2 |
| 87 | CUPERTINO DR | BELLA VISTA WAY | PORTO BELLA WAY | TYPE II - SLURRY SEAL | 36,680 | 2 |
| 87 | DAPPLE CT | THOROUGHbred WAY | CDS | CAPE SEAL | 10,711 | 2 |

Exhibit A -WPR024 Project Location List

| | | | | | | |
|----|------------------|-------------------|-----------------------|--------------------------------|---------|---|
| 87 | DERR ST | LOCUST ST | ELK GROVE BLVD | TYPE II - SLURRY SEAL | 12,000 | 2 |
| 87 | EL GATO CT | PORTO ROSA DR | CDS - WEST END | TYPE II - MICROSURFACING | 8,839 | 2 |
| 87 | LAGUNA CREEK DR | SCHOOL ST | CDS - NORTH END | TYPE II - SLURRY SEAL | 80,852 | 2 |
| 87 | LOCUST ST | WEST END | EAST END | TYPE II - SLURRY SEAL | 59,153 | 2 |
| 87 | MONTE CRESTA WAY | PORTA ROSA DR | PORTO BELLA WAY | TYPE II - SLURRY SEAL | 35,672 | 2 |
| 87 | PACER CT | PORTO ROSA DR | CDS | TYPE II - SLURRY SEAL | 14,715 | 2 |
| 87 | PORTO BELLA WAY | CUPERTINO DR | MONTE CRESTA WY | TYPE II - MICROSURFACING | 38,584 | 2 |
| 87 | PORTO ROSA DR | ELK GROVE BLVD | MONTE CRESTA WAY | TYPE II - SLURRY SEAL | 107,700 | 3 |
| 87 | PORTO VISTA CT | MONTE CRESTA WY | CDS - EAST END | CAPE SEAL | 7,930 | 2 |
| 87 | QUARTER HORSE CT | THOROUGHbred WY | CDS | CAPE SEAL | 7,019 | 2 |
| 87 | RANCHO DR | WATERMAN RD | 325' E/O BATEY DR | CAPE SEAL | 76,212 | 2 |
| 87 | RANCHO DR | LAGUNA CREEK DR | 325' E/O BATEY AVE | TYPE II - SLURRY SEAL | 70,488 | 2 |
| 87 | SAN PAULO CIR | MONTE CRESTA WY | MONTE CRESTA WY | TYPE II - MICROSURFACING | 24,570 | 2 |
| 87 | SCHOOL ST | ELK GROVE BLVD | RANCHO DR | TYPE II - SLURRY SEAL | 58,560 | 2 |
| 87 | SHETLAND CT | LAGUNA CREEK DR | CDS - EAST END | TYPE II - SLURRY SEAL | 11,968 | 3 |
| 87 | THOROUGHbred WAY | PORTO ROSA DR | WATERMAN RD | TYPE II - SLURRY SEAL | 24,076 | 3 |
| 87 | VOOS CT | SCHOOL ST | CDS - EAST END | TYPE II - SLURRY SEAL | 9,684 | 2 |
| 87 | YOUNT CT | SCHOOL ST | CDS - EAST END | TYPE II - SLURRY SEAL | 9,957 | 2 |
| 94 | ANAKIN LN | NOHEA LN | JORDAN RANCH RD | TYPE II - SLURRY SEAL | 10,166 | 3 |
| 94 | BERT DR | BINGER DR | EAST END | CAPE SEAL | 17,900 | 3 |
| 94 | BINGER DR | NORSID DR | BERT DR | CAPE SEAL | 20,200 | 3 |
| 94 | CORLEY COVE LN | JORDAN RANCH RD | 165' E/O JUSTAWEE CT | TYPE II - SLURRY SEAL | 11,154 | 3 |
| 94 | DANIELS CT | JORDAN RANCH RD | CDS | G&P BULB/TYPE II - SLURRY SEAL | 12,547 | 3 |
| 94 | DIDORWILL CT | JORDAN RANCH RD | CDS | G&P BULB/TYPE II - SLURRY SEAL | 8,502 | 3 |
| 94 | EDEVA WAY | BADER RD | WEST END | CAPE SEAL | 29,674 | 3 |
| 94 | GOOD SHEPHERD LN | SANDAGE AVE | CDS | TYPE II - SLURRY SEAL | 16,500 | 3 |
| 94 | JEANEVA WAY | BERT DR | NORSID DR | CAPE SEAL | 18,715 | 3 |
| 94 | JUSTAMERE LN | BADER RD | WEST END | TYPE II - MICROSURFACING | 23,724 | 3 |
| 94 | JUSTAWEE CT | CORLEY COVE LN | CDS | G&P BULB/TYPE II - SLURRY SEAL | 12,168 | 3 |
| 94 | MENDOZA LN | 130' W/O NOHEA LN | 90' E/O NOHEA LN | TYPE II - SLURRY SEAL | 5,720 | 3 |
| 94 | MIKO CIR | JORDAN RANCH RD | JORDAN RANCH RD | TYPE II - SLURRY SEAL | 44,356 | 3 |
| 94 | NIEMANN AVE | BRADSHAW RD | 319FT W/O BRADSHAW RD | TYPE II - SLURRY SEAL | 13,398 | 3 |
| 94 | NOHEA LN | MENDOZA LN | WADDELL LN | TYPE II - SLURRY SEAL | 12,428 | 3 |
| 94 | NORSID DR | CDS | BINGER DR | CAPE SEAL | 17,880 | 3 |
| 94 | OAK RANCH PL | BADER RD | CDS - WEST END | TYPE II - SLURRY SEAL | 31,489 | 3 |

Exhibit A -WPRO24 Project Location List

| | | | | | | |
|----|-------------------|-------------------|-----------------------|--------------------------|--------|---|
| 94 | PINE ACRE CT | BADER RD | CDS - WEST END | CAPE SEAL | 26,496 | 3 |
| 94 | SANDAGE AVE | BRADSHAW RD | WEST END @ PVMNT CHNG | CAPE SEAL | 56,107 | 3 |
| 94 | WADDELL LN | JORDAN RANCH RD | CDS | TYPE II - SLURRY SEAL | 19,058 | 3 |
| 95 | ALMONDWILLOW WAY | BOND RD | STONEBROOK DR | TYPE II - SLURRY SEAL | 35,316 | 3 |
| 95 | ARCADA CT | BAYPOINT WAY | CDS | TYPE II - SLURRY SEAL | 9,282 | 3 |
| 95 | BAYPOINT WAY | ELK GROVE BLVD | EAST PARK DR | TYPE II - SLURRY SEAL | 54,240 | 3 |
| 95 | BEAVERTON CT | STONEBROOK DR | CDS | TYPE II - SLURRY SEAL | 11,825 | 3 |
| 95 | BLUE FALLS CT | SIERRA RIVER DR | CDS | TYPE II - SLURRY SEAL | 6,701 | 3 |
| 95 | BOULDER RIVER WAY | BOND RD | STONEBROOK DR | TYPE II - SLURRY SEAL | 34,580 | 3 |
| 95 | BRENTON CT | SIERRA RIVER DR | CDS | TYPE II - SLURRY SEAL | 11,647 | 3 |
| 95 | BRIARTOWN CT | SIERRA RIVER DR | CDS | TYPE II - SLURRY SEAL | 10,633 | 3 |
| 95 | BROOKMONT CT | STONEBROOK DR | CDS | TYPE II - SLURRY SEAL | 9,983 | 3 |
| 95 | BRUCKNER CT | SIERRA RIVER DR | CDS | TYPE II - MICROSURFACING | 4,419 | 3 |
| 95 | CALLISTO CT | LYNDLEY PLAZA WAY | CDS | TYPE II - SLURRY SEAL | 2,548 | 3 |
| 95 | CLEAR SPRINGS CIR | BOULDER RIVER WAY | BOULDER RIVER WAY | TYPE II - SLURRY SEAL | 23,556 | 3 |
| 95 | CLIFT CT | BAYPOINT WAY | CDS | TYPE II - SLURRY SEAL | 9,724 | 3 |
| 95 | COLWIN WAY | SIERRA RIVER DR | RAINBOW FALLS WAY | TYPE II - SLURRY SEAL | 16,458 | 3 |
| 95 | CRUZ CT | WATERMAN RD | CDS | TYPE II - SLURRY SEAL | 17,203 | 3 |
| 95 | DANTE CT | TROLIO WAY | CDS | TYPE II - SLURRY SEAL | 10,607 | 3 |
| 95 | EAST PARK DR | WEST END | STONEBROOK DR | TYPE II - SLURRY SEAL | 37,212 | 3 |
| 95 | GENSLER CT | SIERRA RIVER DR | CDS | TYPE II - SLURRY SEAL | 11,585 | 3 |
| 95 | GOODMAN CT | COLWIN WAY | CDS | TYPE II - MICROSURFACING | 6,025 | 3 |
| 95 | GRANITE FALLS CT | SIERRA RIVER DR | CDS WEST END | TYPE II - SLURRY SEAL | 10,185 | 3 |
| 95 | HAMBLEY CIR | SIERRA RIVER DR | SIERRA RIVER DR | TYPE II - SLURRY SEAL | 30,212 | 3 |
| 95 | HAVENVIEW WAY | STONEBROOK DR | LYNDLEY PLAZA WAY | TYPE II - MICROSURFACING | 27,456 | 3 |
| 95 | LOCKFORD CT | LOCKFORD WAY | CDS | TYPE II - SLURRY SEAL | 8,807 | 3 |
| 95 | LOCKFORD WAY | EAST PARK DR | STONEBROOK DR | TYPE II - SLURRY SEAL | 23,790 | 3 |
| 95 | LOST SPRINGS CT | RAINBOW CREEK WAY | CDS | TYPE II - SLURRY SEAL | 6,188 | 3 |
| 95 | LYNDLEY PLAZA WAY | SIERRA RIVER DR | STONEBROOK DR | TYPE II - SLURRY SEAL | 28,262 | 3 |
| 95 | MANDRAKE CT | STONEBROOK DR | CDS | TYPE II - MICROSURFACING | 10,347 | 3 |
| 95 | MISTY RIVER WAY | SIERRA RIVER DR | STONEBROOK DR | CAPE SEAL | 37,284 | 3 |
| 95 | MISTY SPRINGS CT | RUSHING CREEK WAY | CDS | TYPE II - SLURRY SEAL | 12,116 | 3 |
| 95 | OAKLEY WAY | SIERRA RIVER DR | STONEBROOK DR | TYPE II - SLURRY SEAL | 19,656 | 3 |
| 95 | RAINBOW CREEK WAY | BOND RD | MISTY SPRINGS CT | TYPE II - SLURRY SEAL | 22,334 | 3 |
| 95 | RAINBOW FALLS WAY | LYNDLEY PLAZA WAY | STONE SPRINGS DR | TYPE II - SLURRY SEAL | 38,376 | 3 |

Exhibit A -WPRO24 Project Location List

| | | | | | | |
|-----|-------------------|-------------------|-------------------|--------------------------|---------|---|
| 95 | RISING CREEK WAY | SIERRA RIVER DR | STONE SPRINGS DR | TYPE II - SLURRY SEAL | 23,218 | 3 |
| 95 | RIVER FALLS CT | SIERRA RIVER DR | CDS | TYPE II - SLURRY SEAL | 6,863 | 3 |
| 95 | RIVER SPRINGS WAY | RUSHING CREEK WAY | SIERRA RIVER DR | TYPE II - MICROSURFACING | 7,852 | 3 |
| 95 | RUSHING CREEK WAY | RAINBOW CREEK WAY | CDS | TYPE II - SLURRY SEAL | 27,482 | 3 |
| 95 | SHADOWROCK WAY | ALMONDWILLOW WAY | ALMONDWILLOW WAY | TYPE II - SLURRY SEAL | 18,408 | 3 |
| 95 | SIERRA RIVER DR | BOND RD | E PARK DR | TYPE II - SLURRY SEAL | 159,660 | 3 |
| 95 | STONE SPRINGS DR | SIERRA RIVER DR | STONEBROOK DR | TYPE II - SLURRY SEAL | 49,356 | 3 |
| 95 | STONE SPRINGS DR | WEST END | SIERRA RIVER DR | TYPE II - SLURRY SEAL | 11,910 | 3 |
| 95 | STONEBROOK DR | BOND ROAD | EAST PARK DR | TYPE II - SLURRY SEAL | 183,600 | 3 |
| 95 | STONEBROOK DR | EAST PARK DR | LOCKFORD WAY | TYPE II - SLURRY SEAL | 8,600 | 3 |
| 95 | TIMBER RIVER WAY | SIERRA RIVER DR | STONEBROOK DR | TYPE II - MICROSURFACING | 36,712 | 3 |
| 95 | TROLIO WAY | SIERRA RIVER DR | MISTY RIVER WY | CAPE SEAL | 21,268 | 3 |
| 95 | WILLOW FALLS CIR | BOULDER RIVER WAY | BOULDER RIVER WAY | TYPE II - SLURRY SEAL | 28,834 | 3 |
| 95 | WILLOW POND CIR | STONE SPRINGS DR | STONE SPRINGS DR | TYPE II - MICROSURFACING | 38,740 | 3 |
| 95 | WINDING RIVER WAY | MISTY RIVER WAY | STONEBROOK DR | CAPE SEAL | 20,384 | 3 |
| 104 | CANTER DR | EQUESTRIAN DR | WRANGLER DR | TYPE II - SLURRY SEAL | 43,520 | 3 |
| 104 | EQUESTRIAN DR | GRANT LINE RD | CDS | CAPE SEAL | 136,864 | 3 |
| 104 | SHERMAN OAKS CT | GRANT LINE RD | SE END-CDS | TYPE II - SLURRY SEAL | 28,450 | 3 |
| 104 | WRANGLER DR | EQUESTRAIN DR | GRANT LINE RD | CAPE SEAL | 90,400 | 3 |



Franklin Blvd Cycle Track Elk Grove Blvd to Laguna Blvd - WAM019

Project Location Map

EXHIBIT B

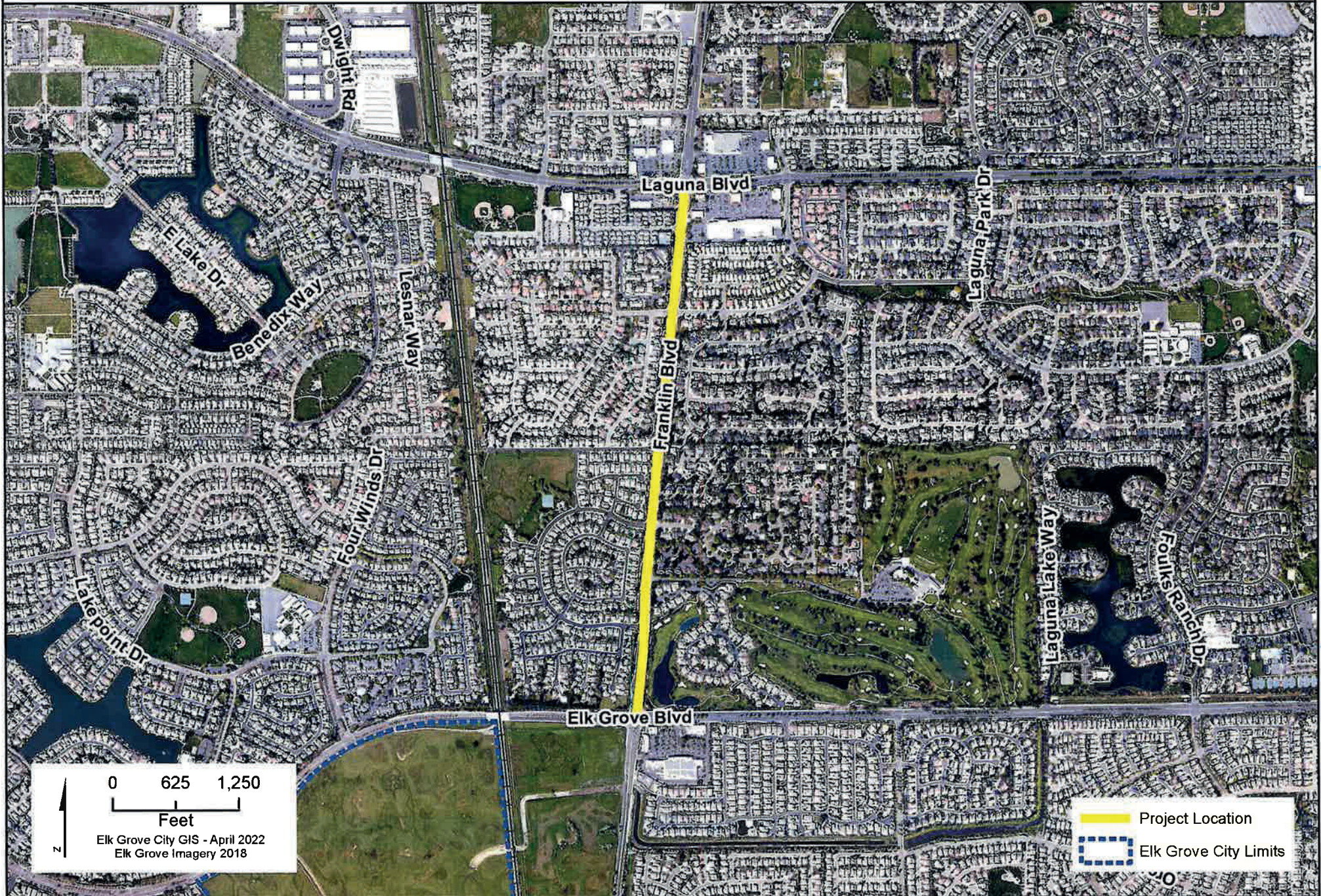

Second EB Left Turn Lane on Elk Grove Blvd/Auto Center Dr - WTR098

Project Location Map

EXHIBIT C

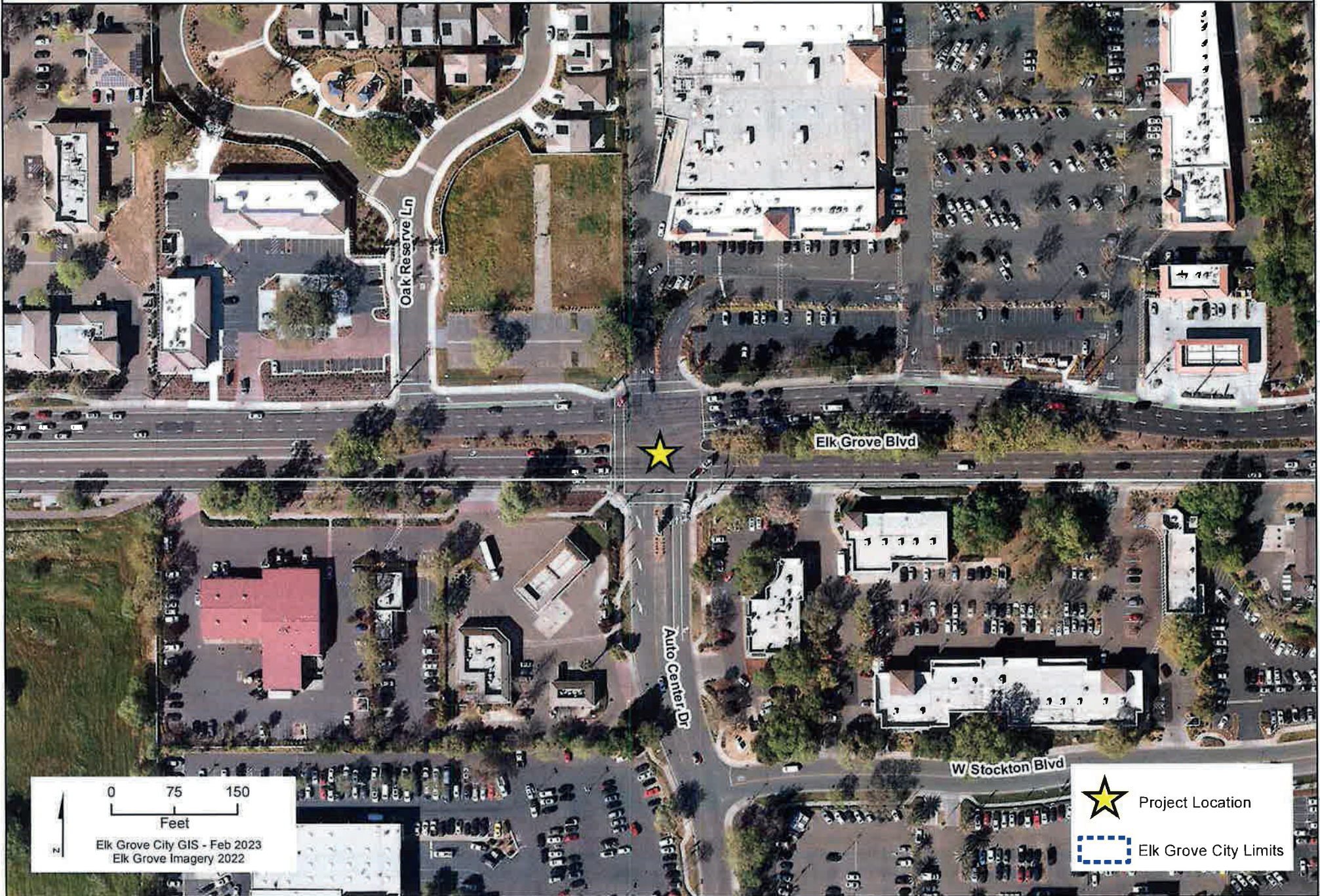

0 75 150
Feet
Elk Grove City GIS - Feb 2023
Elk Grove Imagery 2022

★ Project Location
⋯ Elk Grove City Limits

Exhibit D - WPRO23 Project Location List

| Subzone | Street Name | Begin Location | End Location | Anticipated Treatment | Area (sf) | ADA | Maint. Zone |
|---------|-------------------|---------------------|---------------------|--------------------------|-----------|-----|-------------|
| 6 | W. SONDIESA CT | LAKEPOINT DRIVE | CDS | TYPE II SLURRY SEAL | 14,690 | | 0 |
| 7 | BASKIN CT | BABSON DR | CDS | TYPE II SLURRY SEAL | 7,854 | | 0 |
| 7 | BISSELL CT | BABSON DR | CDS | TYPE II SLURRY SEAL | 3,978 | | 0 |
| 7 | BRIDLEVAIL CT | YOSEMITE PARK WAY | CDS | TYPE II SLURRY SEAL | 10,360 | | 0 |
| 7 | CEDARVIEW WAY | W of BABSON DR | E of BABSON DR | TYPE II SLURRY SEAL | 31,330 | | 0 |
| 7 | CRATER LAKE WAY | GLACIER PARK WAY | LAKE TERRANCE DR | TYPE II SLURRY SEAL | 7,202 | | 0 |
| 7 | ERLTON CT | BABSON DR | CDS-SOUTH END | TYPE II SLURRY SEAL | 4,862 | | 0 |
| 7 | GLACIER PARK CT | GLACIER PARK WAY | CDS | TYPE II SLURRY SEAL | 7,608 | | 0 |
| 7 | GLACIER PARK WAY | LAKE TERRANCE DR | CRATER LAKE WAY | TYPE II SLURRY SEAL | 39,598 | | 0 |
| 7 | HALF DOME CT | YOSEMITE PARK WAY | CDS | TYPE II SLURRY SEAL | 7,660 | | 0 |
| 7 | LAKE TERRACE DR | LAKEPOINT DR | FOUR WINDS DR | TYPE II SLURRY SEAL | 121,644 | | 0 |
| 7 | LAKELAND WAY | MARSH CREEK WAY | LAKE TERRACE DR | TYPE II SLURRY SEAL | 49,478 | | 0 |
| 7 | MARSH CREEK WAY | MARSH POINT DR | LAKELAND WAY | TYPE II SLURRY SEAL | 54,314 | | 0 |
| 7 | MARSH POINT DR | LAKE TERRACE DR | LAKELAND WAY | TYPE II SLURRY SEAL | 62,900 | | 0 |
| 7 | MEADOWSIDE DR | LAKE TERRACE DR | MARSH CREEK WAY | TYPE II SLURRY SEAL | 9,720 | | 0 |
| 7 | PEYTON CT | BABSON DR | CDS-SOUTH END | TYPE II SLURRY SEAL | 6,930 | | 0 |
| 7 | SIERRA MEADOW CT | MARSH CREEK WAY | CDS | TYPE II SLURRY SEAL | 13,728 | | 0 |
| 7 | SONDIESA WAY | LAKEPOINT DRIVE | BABSON DR | TYPE II - MICROSURFACING | 25,090 | | 0 |
| 7 | YOSEMITE PARK WAY | LAKE TERRACE DRIVE | LAKE TERRACE DRIVE | TYPE II SLURRY SEAL | 41,184 | | 0 |
| 25 | AUTUMN GROVE WAY | MAPLEVIEW WAY (W) | MAPLEVIEW WAY (E) | CAPE SEAL | 26,702 | | 2 |
| 25 | BRONZE OAK CT | MAPLEVIEW WAY | CDS-WEST END | CAPE SEAL | 9,873 | | 2 |
| 25 | FALL BREEZE CT | MAPLEVIEW WAY | CDS-WEST END | CAPE SEAL | 10,348 | | 2 |
| 25 | FALL WAY | MAPLEVIEW WAY (E) | MAPLEVIEW WAY (W) | CAPE SEAL | 26,000 | | 2 |
| 25 | FENWAY CT | MAPLEVIEW WAY | CDS-WEST END | CAPE SEAL | 8,777 | | 2 |
| 25 | HARVEST OAK CT | NOVEMBER DR | CDS | CAPE SEAL | 15,749 | | 2 |
| 25 | KATELYNN CT | SEASONS DR | CDS-NORTH END | TYPE II - MICROSURFACING | 14,137 | | 2 |
| 25 | LAGUNA GREEN CT | SEASONS DR | CDS - NW END | TYPE II - MICROSURFACING | 5,817 | | 2 |
| 25 | MANTLE CT | FALL WAY | CDS-SOUTH END | CAPE SEAL | 5,245 | | 2 |
| 25 | MAPLEVIEW WAY | TIANT WAY (EAST) | TIANT WAY (WEST) | CAPE SEAL | 63,908 | | 2 |
| 25 | NOVEMBER DR | SEASONS DR | MAPLEVIEW WAY | TYPE II - MICROSURFACING | 19,656 | | 2 |
| 25 | OCTOBER DR | SEASONS DR | MAPLEVIEW WAY | TYPE II - MICROSURFACING | 17,172 | | 2 |
| 25 | SEASONS DR | BRUCEVILLE RD | LAGUNA PARK DR | CAPE SEAL | 120,246 | | 2 |
| 25 | TIANT WAY | MAPLEVIEW WY (WEST) | MAPLEVIEW WY (EAST) | CAPE SEAL | 26,650 | | 2 |
| 43 | FRANKLIN HIGH RD | WHITELOCK PRKY | MCLEAN | TYPE II - MICROSURFACING | 83,388 | | 4 |
| 46 | COOP DR | FRANKLIN HIGH RD | PATTI WAY | TYPE II - MICROSURFACING | 17,524 | | 1 |
| 46 | FRANK GREG WAY | PATTI WAY | FRANKLIN HIGH RD | TYPE II - MICROSURFACING | 17,420 | | 1 |

Exhibit D - WPR023 Project Location List

| Subzone | Street Name | Begin Location | End Location | Anticipated Treatment | Area (sf) | ADA | Maint. Zone |
|---------|-------------------|-------------------------|-------------------------|--------------------------|-----------|-----|-------------|
| 46 | FRANK GREG WAY | PATTI WAY | PATTI WAY | TYPE II - MICROSURFACING | 53,196 | | 1 |
| 46 | FRANKLIN HIGH RD | MCLEAN | STATHOS DR (W) | TYPE II - MICROSURFACING | 102,813 | | 1 |
| 46 | GUS WAY | FRANK GREG WAY | PATTI WAY | TYPE II - MICROSURFACING | 25,168 | | 1 |
| 46 | JEFJEN WAY | FRANKLIN HIGH RD | FRANK GREG WAY | TYPE II - MICROSURFACING | 50,492 | | 1 |
| 46 | JENNY LYNN WAY | FRANK GREG WAY | STATHOS DR | TYPE II - MICROSURFACING | 26,390 | | 1 |
| 46 | JENNY LYNN WAY | STATHOS DR | JEFJEN WY | TYPE II - MICROSURFACING | 53,586 | | 1 |
| 46 | NICK WAY | STATHOS DR | PATTI WAY | TYPE II - MICROSURFACING | 45,214 | | 1 |
| 46 | NICK WAY | FRANK GREG WAY | STATHOS DR | TYPE II - MICROSURFACING | 22,386 | | 1 |
| 46 | OSCAR CIR | FRANK GREG WY | FRANK GREG WY | TYPE II - MICROSURFACING | 57,798 | | 1 |
| 46 | PATTI WAY | 145' E OF FRANK GREG WA | STATHOS DR | TYPE II - MICROSURFACING | 23,712 | | 1 |
| 46 | PATTI WAY | STATHOS DR | JEFJEN WY | TYPE II - MICROSURFACING | 39,364 | | 1 |
| 46 | STATHOS DR | FRANK GREG WAY | 143' E OF FRANK GREG WA | TYPE II - MICROSURFACING | 5,720 | | 1 |
| 46 | STATHOS DR | FRANKLIN HIGH RD | FRANK GREG WAY | TYPE II - MICROSURFACING | 56,124 | | 1 |
| 46 | TIMKIR WAY | PATTI WY | FRANK GREG WY | TYPE II - MICROSURFACING | 15,626 | | 1 |
| 52 | COCO BAY CT | STARFISH WAY | CDS | TYPE II SLURRY SEAL | 5,007 | | 2 |
| 52 | ELMSMERE CT | HARROGATE WAY | CDS-EAST END | TYPE II SLURRY SEAL | 16,607 | | 2 |
| 52 | GADSBY CT | HOYLETON WAY | CDS-WEST END | TYPE II SLURRY SEAL | 16,035 | | 2 |
| 52 | HARROGATE WAY | SOARING OAKS DR | RYEGATE DR | TYPE II SLURRY SEAL | 36,850 | | 2 |
| 52 | HOYLETON WAY | SOARING OAKS DR | RYEGATE DR | TYPE II SLURRY SEAL | 30,474 | | 2 |
| 52 | PARADISE BAY CT | STARFISH WAY | CDS | TYPE II SLURRY SEAL | 4,721 | | 2 |
| 52 | RYEGATE DR | HOYLETON WY | TRENHOLM DR | TYPE II SLURRY SEAL | 9,174 | | 2 |
| 52 | STARFISH WAY | TRENHOLM DR | WEST END | TYPE II SLURRY SEAL | 26,832 | | 2 |
| 52 | TURTLE COVE WAY | TRENHOLM DR | WEST END | TYPE II SLURRY SEAL | 11,180 | | 2 |
| 56 | BEAVER TAIL CT | BULL MOUNTAIN CIR | CDS-SOUTH END | TYPE II SLURRY SEAL | 6,307 | | 2 |
| 56 | BIG TIMBER DR | ELK GROVE BLVD | CARIBOU PEAK WAY | TYPE II - MICROSURFACING | 47,061 | | 2 |
| 56 | BRANCHOAK CT | RED ELK DR | EAST END | TYPE II SLURRY SEAL | 11,715 | | 2 |
| 56 | BULL MOUNTAIN CIR | BIG TIMBER DR (S) | BIG TIMBER DR (N) | TYPE II SLURRY SEAL | 40,040 | | 2 |
| 56 | BURLOAK WAY | OAK VILLAGE WAY | PLAIN OAK WAY | TYPE II SLURRY SEAL | 16,484 | | 2 |
| 56 | CARIBOU PEAK WAY | BIG TIMBER DR (E) | BIG TIMBER DR (W) | TYPE II SLURRY SEAL | 49,582 | | 2 |
| 56 | HIDDEN HOLLOW CT | CARIBOU PEAK WAY | CDS-WEST END | TYPE II SLURRY SEAL | 15,407 | | 2 |
| 56 | LONGLEAF DR | BIG HORN BLVD | SW END OF BRIDGE | TYPE II SLURRY SEAL | 120,498 | | 2 |
| 56 | MEREOAK CIR | VILLAGE TREE DR | VILLAGE TREE DR | TYPE II SLURRY SEAL | 23,114 | | 2 |
| 56 | MONETTA DR | BIG HORN BLVD | E END | TYPE II SLURRY SEAL | 35,784 | | 2 |
| 56 | OAK VILLAGE WAY | PRIMOAK WAY | VILLAGE TREE DR | TYPE II SLURRY SEAL | 22,152 | | 2 |
| 56 | OAKBARK CT | RED ELK DR | EAST END | TYPE II SLURRY SEAL | 13,015 | | 2 |
| 56 | OAKBRIAR CIR | VILLAGE TREE DR | VILLAGE TREE DR | TYPE II SLURRY SEAL | 44,486 | | 2 |

Exhibit D - WPR023 Project Location List

| Subzone | Street Name | Begin Location | End Location | Anticipated Treatment | Area (sf) | ADA | Maint. Zone |
|---------|-------------------|-------------------------|-------------------------|--------------------------|-----------|-----|-------------|
| 56 | PLAINOAK WAY | RED ELK DR | VILLAGE TREE DR | TYPE II SLURRY SEAL | 27,144 | | 2 |
| 56 | PRIMOAK WAY | VILLAGE TREE DR (E END) | VILLAGE TREE DR (W END) | TYPE II SLURRY SEAL | 68,276 | | 2 |
| 56 | RED ELK DR | BIG HORN BLVD | VILLAGE TREE DR | TYPE II SLURRY SEAL | 82,800 | | 2 |
| 56 | VILLAGE TREE DR | BIG HORN BLVD | RED ELK DR | TYPE II SLURRY SEAL | 55,025 | | 2 |
| 56 | WINEWOOD CIR | VILLAGE TREE DR | VILLAGE TREE DR | TYPE II SLURRY SEAL | 24,648 | | 2 |
| 56 | WOODCOCK DR | RED ELK DR | CARIBOU PEAK WY | TYPE II SLURRY SEAL | 5,976 | | 2 |
| 58 | LAGUNA SPRINGS DR | CIVIC CENTER DRIVE | ELK GROVE BLVD | TYPE II - MICROSURFACING | 26,400 | | 5 |
| 58 | LAGUNA SPRINGS DR | ELK GROVE BLVD | CIVIC CENTER DR | TYPE II - MICROSURFACING | 29,040 | | 5 |
| 58 | LAGUNA SPRINGS DR | AUTO PASSAGE DR | CIVIC CENTER DR | TYPE II - MICROSURFACING | 29,340 | | 5 |
| 58 | LAGUNA SPRINGS DR | CIVIC CENTER DR | AUTO PASSAGE DR | TYPE II - MICROSURFACING | 29,340 | | 5 |
| 63 | BELTRAN CT | RED GINGER WAY | CDS | TYPE II - MICROSURFACING | 1,690 | | 5 |
| 63 | BLUEFIN WAY | DENALI CIR | DOVE SHELL WAY | TYPE II - MICROSURFACING | 22,984 | | 5 |
| 63 | BONITO CIR | HOPEWELL DR | HOPEWELL DR | TYPE II - MICROSURFACING | 41600 | | 5 |
| 63 | CARINATA DR | BONITO CIR | WINKLE CIR | TYPE II - MICROSURFACING | 18,976 | | 5 |
| 63 | CARINATA DR | WINKLE CIR | WHITELOCK PKWY | TYPE II - MICROSURFACING | 7,392 | | 5 |
| 63 | DOVE SHELL WAY | DENALI CIR | WINKLE CIR | TYPE II - MICROSURFACING | 45,916 | | 5 |
| 63 | HOPEWELL DR | BONITO CIR | BIG HORN BLVD | TYPE II - MICROSURFACING | 29,696 | | 5 |
| 63 | MACELA DR | BONITO CIR | DENALI CIR | TYPE II - MICROSURFACING | 20,000 | | 5 |
| 63 | MORUM CT | DOVE SHELL WAY | CDS | TYPE II - MICROSURFACING | 4,030 | | 5 |
| 63 | PENION CT | WINKLE CIR | CDS | TYPE II - MICROSURFACING | 8,528 | | 5 |
| 63 | RED GINGER WAY | CARINATA DR | MACELA DR | TYPE II - MICROSURFACING | 39962 | | 5 |
| 63 | SOLOMON DR | WINKLE CIR | BONITO CIR | TYPE II - MICROSURFACING | 17,340 | | 5 |
| 71 | AGAVE WAY | FREESIA DR | MORNING GLORY WAY | ADA IMPROVEMENTS | | 5 | 3 |
| 71 | AMARYLLIS CT | SCARLET SAGE WAY | CDS | ADA IMPROVEMENTS | | 2 | 3 |
| 71 | CORBALLY CT | CARISSA WAY | CDS | ADA IMPROVEMENTS | | 1 | 3 |
| 71 | CROCUS CT | FREESIA DR | CDS | ADA IMPROVEMENTS | | 2 | 3 |
| 71 | HAWKESBURY CT | CARISSA WAY | CDS | ADA IMPROVEMENTS | | 2 | 3 |
| 71 | MORNING GLORY WAY | FREESIA DR | CARISSA WAY | ADA IMPROVEMENTS | | 7 | 3 |
| 71 | NEMEA WAY | TEGEA WAY | SHASTA LILY DR | ADA IMPROVEMENTS | | 11 | 3 |
| 71 | NEWRY CT | AGAVE WAY | CDS | ADA IMPROVEMENTS | | 2 | 3 |
| 71 | PRAIRIE SMOKE CT | BLUE MAIDEN WY | CDS | ADA IMPROVEMENTS | | 2 | 3 |
| 71 | ROYAL SUNSET CT | SHELDON NORTH DR | CDS-EAST END | ADA IMPROVEMENTS | | 2 | 3 |
| 71 | SCARLET SAGE WAY | SHELDON NORTH DR | EAST END | ADA IMPROVEMENTS | | 8 | 3 |
| 71 | SNAPDRAGON CT | SHELDON NORTH DR | CDS | ADA IMPROVEMENTS | | 2 | 3 |
| 71 | TEGEA WAY | SHASTA LILY DR | SHASTA LILY DR | ADA IMPROVEMENTS | | 14 | 3 |
| 71 | TWILLINGATE CT | CARISSA WAY | CDS | ADA IMPROVEMENTS | | 2 | 3 |

Exhibit D - WPR023 Project Location List

| Subzone | Street Name | Begin Location | End Location | Anticipated Treatment | Area (sf) | ADA | Maint. Zone |
|---------|-------------------|-------------------|-------------------|-----------------------|-----------|-----|-------------|
| 74 | ALASKA RANGE WAY | SHELDON CREEK DR | WHITE PEACOCK WAY | TYPE II SLURRY SEAL | 20,592 | | 3 |
| 74 | ALPS CT | ALASKA RANGE WAY | CDS - SOUTH END | TYPE II SLURRY SEAL | 5,170 | | 3 |
| 74 | BECKINGTON DR | WHITE PEACOCK WAY | CDS | TYPE II SLURRY SEAL | 71,022 | | 3 |
| 74 | CALLIPPE WAY | METALMARK CT | SHELDON CREEK DR | TYPE II SLURRY SEAL | 9,100 | | 3 |
| 74 | CASTLEHAVEN CT | BECKINGTON DR | CDS | TYPE II SLURRY SEAL | 13,461 | | 3 |
| 74 | CASTLELYONS CT | HARDING HALL DR | CDS | TYPE II SLURRY SEAL | 5,401 | | 3 |
| 74 | DISA ALPINE WAY | TRITONIA CT | STAPLEHURST WAY | TYPE II SLURRY SEAL | 36,582 | | 3 |
| 74 | GOSSAMER WAY | SILVERY BLUE WAY | SHELDON CREEK DR | TYPE II SLURRY SEAL | 10,634 | | 3 |
| 74 | HARDING HALL DR | SHELDON RD | BECKINGTON DR | TYPE II SLURRY SEAL | 40,716 | | 3 |
| 74 | HYPERIA CT | SPRING AZURE WAY | CDS | TYPE II SLURRY SEAL | 7,351 | | 3 |
| 74 | IVANPAH CT | SHELDON CREEK DR | CDS | TYPE II SLURRY SEAL | 14,241 | | 3 |
| 74 | KINGSLAND CT | W CDS | BECKINGTON DR | TYPE II SLURRY SEAL | 12,600 | | 3 |
| 74 | LITTLE WOOD CIR | SHELDON CREEK DR | SHELDON CREEK DR | TYPE II SLURRY SEAL | 21,632 | | 3 |
| 74 | METALMARK CT | CALLIPPE WAY | CDS | TYPE II SLURRY SEAL | 9,977 | | 3 |
| 74 | MYLITTA CT | GOSSAMER WAY | CDS | TYPE II SLURRY SEAL | 5,302 | | 3 |
| 74 | NEW MILLS CT | HARDING HALL DR | CDS | TYPE II SLURRY SEAL | 11,225 | | 3 |
| 74 | PANAMINT CT | WHITE PEACOCK WAY | CDS | TYPE II SLURRY SEAL | 16,555 | | 3 |
| 74 | PATRICKSWELL CT | HARDING HALL DR | CDS | TYPE II SLURRY SEAL | 5,505 | | 3 |
| 74 | PYRENEES CT | SIERRA NEVADA WAY | CDS | TYPE II SLURRY SEAL | 12,785 | | 3 |
| 74 | RED SATYR CT | DISA ALPINE WY | CDS | TYPE II SLURRY SEAL | 4,082 | | 3 |
| 74 | SAINT ARVANT CT | W CDS | BECKINGTON DR | TYPE II SLURRY SEAL | 12,600 | | 3 |
| 74 | SHELDON CREEK DR | SHELDON RD | BECKINGTON DR | TYPE II SLURRY SEAL | 87,264 | | 3 |
| 74 | SIERRA NEVADA WAY | ALASKA RANGE WY | WHITE PEACOCK WY | TYPE II SLURRY SEAL | 17,160 | | 3 |
| 74 | SILVERY BLUE WAY | GOSSAMER WY | DISA ALPINE WY | TYPE II SLURRY SEAL | 6,344 | | 3 |
| 74 | SONORAN WAY | DISA ALPINE WY | CALLIPPE WY | TYPE II SLURRY SEAL | 5,330 | | 3 |
| 74 | SPRING AZURE WAY | SHELDON CREEK DR | WHITE PEACOCK WAY | TYPE II SLURRY SEAL | 48,334 | | 3 |
| 74 | STAFFORDSHIRE CT | BECKINGTON DR | CDS | TYPE II SLURRY SEAL | 13,591 | | 3 |
| 74 | STAPLEHURST WAY | HARDING HALL DR | CDS - SOUTH END | TYPE II SLURRY SEAL | 19,545 | | 3 |
| 74 | STATIRA CT | DISA ALPINE WY | CDS | TYPE II SLURRY SEAL | 10,289 | | 3 |
| 74 | TENNIS CLUB CT | TRITONA CT | CDS | TYPE II SLURRY SEAL | 8,547 | | 3 |
| 74 | TRITONIA CT | DISA ALPINE WY | NORTH END | TYPE II SLURRY SEAL | 9,672 | | 3 |
| 74 | WANDSWORTH CT | HARDING HALL DR | CDS | TYPE II SLURRY SEAL | 5,635 | | 3 |
| 74 | WHITE PEACOCK CT | BECKINGTON DR | CDS | TYPE II SLURRY SEAL | 13,675 | | 3 |
| 74 | WHITE PEACOCK WAY | SHELDON CREEK DR | BECKINGTON DR | TYPE II SLURRY SEAL | 75,478 | | 3 |
| 75 | BENSON PL | MANDALAY WAY | CDS | TYPE II SLURRY SEAL | 6,155 | | 3 |
| 75 | CRESSWELL CT | HEATHERMIST WAY | CDS | TYPE II SLURRY SEAL | 2,184 | | 3 |

Exhibit D - WPR023 Project Location List

| Subzone | Street Name | Begin Location | End Location | Anticipated Treatment | Area (sf) | ADA | Maint. Zone |
|---------|------------------|------------------|-------------------|-----------------------|-----------|-----|-------------|
| 75 | EARLMAR CT | SPRINGHURST DR | WEST END | TYPE II SLURRY SEAL | 6,779 | | 3 |
| 75 | FALLBRIGHT CT | HEATHERMIST WAY | CDS | TYPE II SLURRY SEAL | 6,155 | | 3 |
| 75 | FALLBRIGHT WAY | HEATHERMIST WAY | HEATHERMIST WAY | TYPE II SLURRY SEAL | 20,878 | | 3 |
| 75 | GOLDY GLEN CT | MANDALAY CT | CDS | TYPE II SLURRY SEAL | 8,235 | | 3 |
| 75 | GOLDY GLEN WAY | STARFALL WAY | MANDALAY WAY | TYPE II SLURRY SEAL | 48,724 | | 3 |
| 75 | HARLOW CT | GOLDY GLEN WAY | CDS | TYPE II SLURRY SEAL | 7,325 | | 3 |
| 75 | HEATHERMIST CT | MANDALAY WAY | CDS | TYPE II SLURRY SEAL | 7,221 | | 3 |
| 75 | HEATHERMIST WAY | SPRINGHURST DR | MANDALAY WAY | TYPE II SLURRY SEAL | 43,810 | | 3 |
| 75 | MANDALAY CT | GOLDY GLEN WAY | CDS | TYPE II SLURRY SEAL | 10,113 | | 3 |
| 75 | MANDALAY WAY | GOLDY GLEN WAY | HEATHERMIST WAY | TYPE II SLURRY SEAL | 57,375 | | 3 |
| 75 | MARKETTA CT | GOLDY GLEN WAY | SOUTH END | TYPE II SLURRY SEAL | 8,105 | | 3 |
| 75 | REMBRANT CT | MANDALAY WY | CDS | TYPE II SLURRY SEAL | 7,897 | | 3 |
| 75 | ROSCOMARE CT | GOLDY GLEN WY | CDS - SOUTH END | TYPE II SLURRY SEAL | 9,561 | | 3 |
| 75 | SPRINGHURST DR | NORTH CAMDEN DR | SHELDON RD | TYPE II SLURRY SEAL | 110,250 | | 3 |
| 75 | STARFALL WAY | SUNNYCREST CT | GOLDY GLEN WY | TYPE II SLURRY SEAL | 23,010 | | 3 |
| 75 | SUNNYCREST CT | STARFALL WY | EAST END | TYPE II SLURRY SEAL | 4,394 | | 3 |
| 75 | WESTKNOLL AVE | STARFALL WY | MANDALAY WY | TYPE II SLURRY SEAL | 19,260 | | 3 |
| 75 | WETHERLY CT | MANDALAY WY | CDS | TYPE II SLURRY SEAL | 6,883 | | 3 |
| 75 | WICKERSHAM CT | FALLBRIGHT WY | CDS | TYPE II SLURRY SEAL | 5,947 | | 3 |
| 75 | WINDSPUN ST | SPRINGHURST DR | GOLDY GLEN WY | TYPE II SLURRY SEAL | 9,072 | | 3 |
| 77 | CELTIC WAY | FEICKERT DR | DIAMOND OAK WY | ADA IMPROVEMENTS | | 4 | 3 |
| 77 | CROWN POINT WAY | BANFF VISTA DR | DIAMOND OAK WAY | ADA IMPROVEMENTS | | 2 | 3 |
| 77 | DIAMOND OAK WAY | END | HOSPENTHAL WY (S) | ADA IMPROVEMENTS | | 10 | 3 |
| 77 | EMERALD VISTA DR | EMERALD CREST DR | ORANGE CREST CT | ADA IMPROVEMENTS | | 2 | 3 |
| 77 | FEICKERT DR | EMERALD VISTA DR | EMERALD VISTA DR | ADA IMPROVEMENTS | | 2 | 3 |
| 77 | Hospenthal Way | Banff Vista Dr | W/End | ADA IMPROVEMENTS | | 4 | 3 |
| 77 | JASMINE CREST CT | FEICKERT DR | CDS | ADA IMPROVEMENTS | | 2 | 3 |
| 77 | JESTER CT | DIAMOND OAK WAY | CDS - WEST END | ADA IMPROVEMENTS | | 2 | 3 |
| 87 | BELLA VISTA PL | CUPERTINO DR | CDS | ADA IMPROVEMENTS | | 4 | 2 |
| 87 | EL GATO CT | PORTO ROSA DR | CDS - WEST END | ADA IMPROVEMENTS | | 2 | 2 |
| 87 | PORTO BELLA WAY | CUPERTINO DR | MONTE CRESTA WY | ADA IMPROVEMENTS | | 5 | 2 |
| 87 | PORTO VISTA CT | MONTE CRESTA WY | CDS - EAST END | ADA IMPROVEMENTS | | 1 | 2 |
| 87 | RANCHO DR | WATERMAN RD | 325' E/O BATEY DR | ADA IMPROVEMENTS | | 14 | 2 |
| 87 | SAN PAULO CIR | MONTE CRESTA WY | MONTE CRESTA WY | ADA IMPROVEMENTS | | 4 | 2 |
| 93 | E. STOCKTON | ELKMONT WAY | ELKMONT WAY | DEEP LIFT REPAIRS | 7,500 | | 0 |
| 93 | ELKMONT WAY | E. STOCKTON BLVD | IRON ROCK WAY | DEEP LIFT REPAIRS | 115,710 | | 0 |

Exhibit D - WPR023 Project Location List

| Subzone | Street Name | Begin Location | End Location | Anticipated Treatment | Area (sf) | ADA | Maint. Zone |
|---------|-------------------|-------------------|-------------------|--------------------------|-----------|-----|-------------|
| 93 | IRON ROCK WAY | SOUTH END | HAMPTON OAK DR | 3 LAYER CAPE | 145,278 | | 0 |
| 95 | BRUCKNER CT | SIERRA RIVER DR | CDS | ADA IMPROVEMENTS | | 2 | 3 |
| 95 | GOODMAN CT | COLWIN WAY | CDS | ADA IMPROVEMENTS | | 2 | 3 |
| 95 | HAVENVIEW WAY | STONEBROOK DR | LYNDLEY PLAZA WAY | ADA IMPROVEMENTS | | 4 | 3 |
| 95 | MANDRAKE CT | STONEBROOK DR | CDS | ADA IMPROVEMENTS | | 2 | 3 |
| 95 | MISTY RIVER WAY | SIERRA RIVER DR | STONEBROOK DR | ADA IMPROVEMENTS | | 10 | 3 |
| 95 | RIVER SPRINGS WAY | RUSHING CREEK WAY | SIERRA RIVER DR | ADA IMPROVEMENTS | | 2 | 3 |
| 95 | TIMBER RIVER WAY | SIERRA RIVER DR | STONEBROOK DR | ADA IMPROVEMENTS | | 8 | 3 |
| 95 | TROLIO WAY | SIERRA RIVER DR | MISTY RIVER WY | ADA IMPROVEMENTS | | 7 | 3 |
| 95 | WILLOW POND CIR | STONE SPRINGS DR | STONE SPRINGS DR | ADA IMPROVEMENTS | | 4 | 3 |
| 95 | WINDING RIVER WAY | MISTY RIVER WAY | STONEBROOK DR | ADA IMPROVEMENTS | | 4 | 3 |
| 102 | ATLANTIS DR | SLEEPYHOLLOW LN | CORFU DR | TYPE II - MICROSURFACING | 77,595 | | 3 |
| 102 | CHAMBRAY CT | DENIM RD | CDS | TYPE II - MICROSURFACING | 4,864 | | 3 |
| 102 | CHAMBRAY RD | MECCA RD | DENIM RD | TYPE II - MICROSURFACING | 71,264 | | 3 |
| 102 | CORFU DR | EXCELSIOR RD | ATLANTIS DR | TYPE II - MICROSURFACING | 163,080 | | 3 |
| 102 | DENIM RD | EXCELSIOR RD | CHAMBRAY RD | TYPE II - MICROSURFACING | 11,840 | | 3 |
| 102 | HALFWAY CT | QUEST CT | CDS | TYPE II - MICROSURFACING | 9,760 | | 3 |
| 102 | HALFWAY RD | QUEST CT | EXCELSIOR RD | TYPE II - MICROSURFACING | 8,046 | | 3 |
| 102 | LINSCOTT CT | SLEEPY HOLLOW LN | CDS | TYPE II - MICROSURFACING | 35,887 | | 3 |
| 102 | MACKEY RD | SHELDON RD | NW END | TYPE II - MICROSURFACING | 49,960 | | 3 |
| 102 | MECCA RD | CORFU DR | SOUTH END | TYPE II - MICROSURFACING | 19,162 | | 3 |
| 102 | MECCA RD | SHELDON RD | CDS - NORTH END | TYPE II - MICROSURFACING | 78,734 | | 3 |
| 102 | QUEST CT | HALFWAY CT | CDS | TYPE II - MICROSURFACING | 12,352 | | 3 |
| 102 | SLEEPY HOLLOW LN | SHELDON RD | CORFU DR | TYPE II - MICROSURFACING | 119,097 | | 3 |
| 102 | WHISPER HOLLOW CT | CALVINE RD | WILLOW HOLLOW LN | TYPE II - MICROSURFACING | 13,032 | | 3 |

WPR023 Project Location List Total **4,864,850**
WPR023 Proposed ADA Location List Total **165**



Elk Grove Florin Road Complete Street & Resurfacing - WTR078

Project Location Map

EXHIBIT E

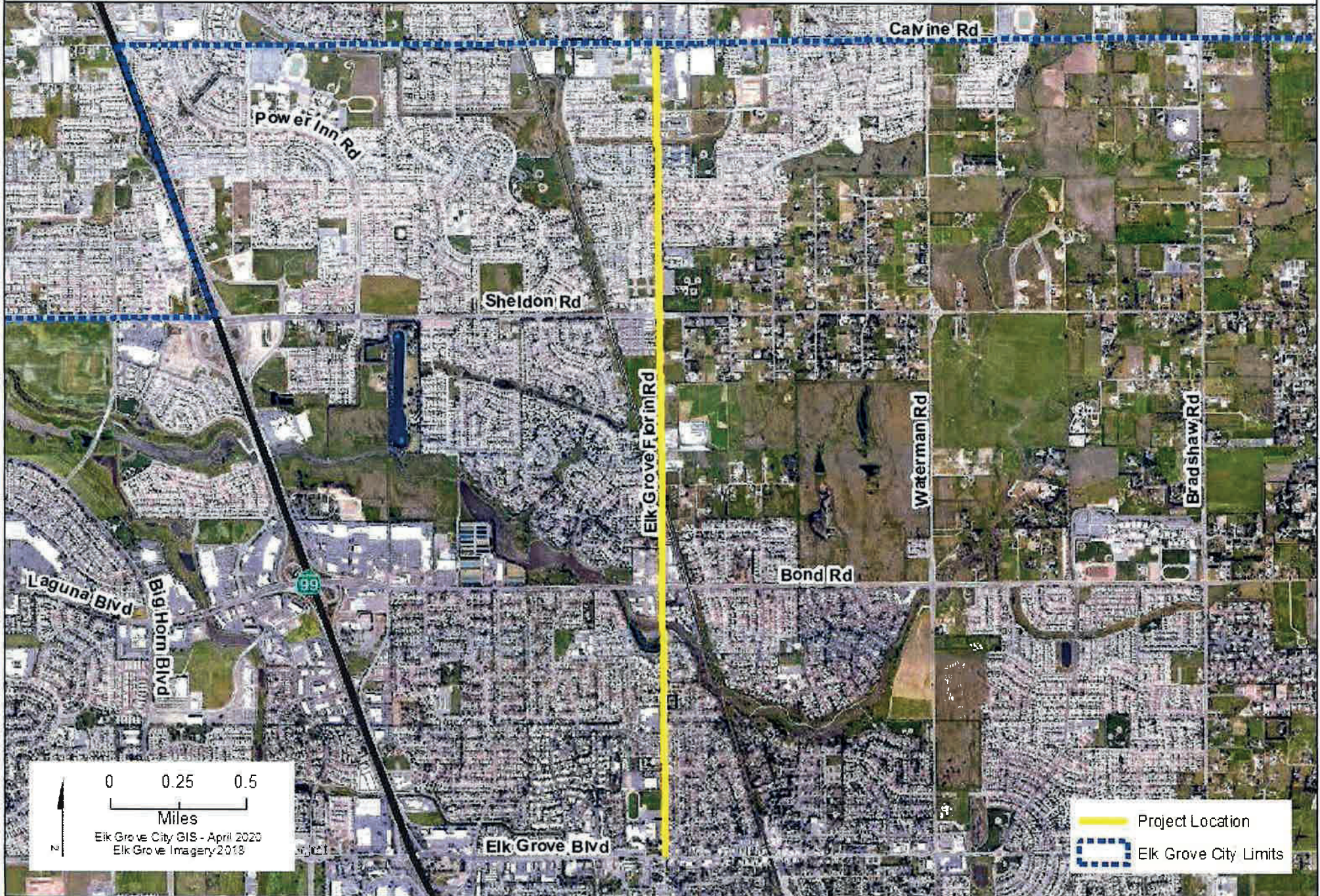

CERTIFICATION
ELK GROVE CITY COUNCIL RESOLUTION NO. 2023-105

STATE OF CALIFORNIA)
COUNTY OF SACRAMENTO) **ss**
CITY OF ELK GROVE)

I, Jason Lindgren, City Clerk of the City of Elk Grove, California, do hereby certify that the foregoing resolution was duly introduced, approved, and adopted by the City Council of the City of Elk Grove at a regular meeting of said Council held on May 10, 2023 by the following vote:

AYES: COUNCILMEMBERS: Singh-Allen, Spease, Brewer, Robles, Suen

NOES: COUNCILMEMBERS: None

ABSTAIN: COUNCILMEMBERS: None

ABSENT: COUNCILMEMBERS: None

Jason Lindgren, City Clerk
City of Elk Grove, California