

RESOLUTION NO. 2022-102

A RESOLUTION OF THE CITY COUNCIL OF THE CITY OF ELK GROVE IDENTIFYING THE PROJECTS TO BE INCLUDED IN THE SB1 PROJECT LISTING TO RECEIVE FUNDING FROM THE ROAD MAINTENANCE AND REHABILITATION ACCOUNT (RMRA) FOR FISCAL YEAR 2022-23 AS REQUIRED BY THE ROAD REPAIR AND ACCOUNTABILITY ACT OF 2017 (SB1)

WHEREAS, Senate Bill 1 (SB 1), the Road Repair and Accountability Act of 2017 (Chapter 5, Statutes of 2017) was passed by the Legislature and signed into law by then Governor Brown in April 2017 to address the significant multi-modal transportation funding shortfalls statewide; and

WHEREAS, SB 1 includes accountability and transparency provisions that will ensure the residents of Elk Grove are aware of the projects proposed for funding in the community and which projects have been completed each fiscal year; and

WHEREAS, the City must adopt by resolution a list of projects proposed to receive fiscal year funding from the Road Maintenance and Rehabilitation Account (RMRA), created by SB 1, which must include a description and the location of each proposed project, a proposed schedule for the project's completion, and the estimated useful life of the improvement; and

WHEREAS, the City, will receive an estimated \$4,060,276 in RMRA funding in Fiscal Year 2022-23 from SB 1; and

WHEREAS, this is the sixth year in which the City is receiving SB 1 funding that will enable the City to continue essential road maintenance and rehabilitation projects, safety improvements, and increasing access and mobility options for the traveling public that would not have otherwise been possible; and

WHEREAS, the City has undergone a robust public process to ensure public input into the community's transportation priorities/project list; and

WHEREAS, the City used a Pavement Management System to develop the SB 1 project list to ensure revenues are being used on the most high-priority and cost-effective projects that also meet the community's priorities for transportation investment; and

WHEREAS, the funding from SB 1 will help the City maintain and rehabilitate approximately 412 street segments throughout the City this year and 233 street segments for similar projects into the future; and

WHEREAS, the 2018 California Statewide Local Streets and Roads Needs Assessment found that the City's streets and roads are in a "very good" condition and this revenue will help the City increase the overall quality of the road system, and over the next decade will bring the City's streets and roads up to an excellent condition; and

WHEREAS, the SB 1 project list and overall investment in local streets and roads infrastructure with a focus on basic maintenance and safety, investing in complete streets infrastructure, and using cutting-edge technology, materials and practices, will have significant positive benefits citywide.

NOW, THEREFORE, BE IT RESOLVED that the City Council of the City of Elk Grove hereby:

- 1) Finds the foregoing recitals are true and correct; and
- 2) The following newly proposed project will be funded in-part or solely with FY 2022-23 Road Maintenance and Rehabilitation Account revenues:
 - A. 2023 Pavement Slurry Seal and Resurfacing Project (WPR023):
 - Improvements to be completed by this Project will likely include asphalt concrete repairs, crack sealing, slurry seal and cape seal treatments, as well as ADA improvements and miscellaneous concrete repairs associated with this work.
 - A Street List is provided in Exhibit A.
 - Staff anticipates that this Project will start construction in the Fall of 2022 and be completed by October of 2023.
 - The estimated useful life of all expected improvements is between five years (pavement seals) and ten years (pavement patches and repairs).
 - 3) The following previously proposed and adopted projects may also utilize FY 2022-23 Road Maintenance and Rehabilitation Account Revenues in their delivery. With relisting of these projects in the adopted fiscal year resolution, the City is reaffirming to the public and state its intent to fund these projects with Road Maintenance and Rehabilitation Account revenues.
 - B. 2022 Pavement Slurry Seal and Resurfacing Project (WPR022):
 - This Project includes asphalt concrete repairs, crack sealing, slurry and cape seal treatments
 - A Street List is provided in Exhibit B.
 - This Project began construction in Spring of 2022 and all work is expected to complete by October of 2022.
 - The estimated useful life of all items identified is between five years (pavement seals) and ten years (pavement patches and repairs).
 - C. Arterial Roads Rehabilitation (WPR014):
 - This Project will rehabilitate or resurface pavement on portions of Waterman Road and Elk Grove Florin Road and provide Class II bike lanes. Also included are a mid-block pedestrian crossing along Elk Grove-Florin Road and a new sidewalk along one section of the west side of Waterman Road just south of Bond Road.
 - A Project Location Map is provided in Exhibit C.
 - Staff anticipates that this Project will start construction in the spring of 2022 and is anticipated to be complete in the fall of 2022.
 - The estimated useful life of all items is between seven years and twenty years.

D. Elk Grove Florin Complete Street and Resurfacing Project (WTR078):

- This Project, which will be the third phase of a multi-modal and state of good repair funding on this corridor, will include pavement resurfacing, sidewalk gap closures, ADA curb ramp upgrades, the addition of new class II and class III bike lanes, upgrades to video detection, and pedestrian interval prioritization.
- A Project Location Map is provided in Exhibit D.
- Staff anticipates that this Project will start construction in the summer of 2023 and is anticipated to be complete in the fall of 2023.
- The estimated useful life of all items identified is between fifteen years and twenty years.

PASSED AND ADOPTED by the City Council of the City of Elk Grove this 11th day of May 2022



BOBBIE SINGH-ALLEN, MAYOR of the
CITY OF ELK GROVE

ATTEST:

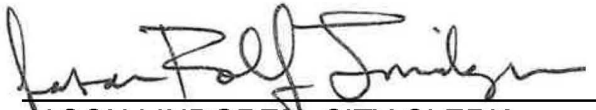

JASON LINDGREN, CITY CLERK

APPROVED AS TO FORM:



JONATHAN P. HOBBS,
CITY ATTORNEY

Exhibit A - WPR023 Project Location List

Subzone	Street Name	Begin Location	End Location	Anticipated Treatment	Area (sf)	ADA	Maint. Zone
6	W. SONDIESA CT	LAKEPOINT DRIVE	CDS	TYPE II SLURRY SEAL	14,690		0
7	BASKIN CT	BABSON DR	CDS	TYPE II SLURRY SEAL	7,854		0
7	BISSELL CT	BABSON DR	CDS	TYPE II SLURRY SEAL	3,978		0
7	BRIDLEVAIL CT	YOSEMITE PARK WAY	CDS	TYPE II SLURRY SEAL	10,360		0
7	CEDARVIEW WAY	W of BABSON DR	E of BABSON DR	TYPE II SLURRY SEAL	31,330		0
7	CRATER LAKE WAY	GLACIER PARK WAY	LAKE TERRANCE DR	TYPE II SLURRY SEAL	7,202		0
7	ERLTON CT	BABSON DR	CDS-SOUTH END	TYPE II SLURRY SEAL	4,862		0
7	GLACIER PARK CT	GLACIER PARK WAY	CDS	TYPE II SLURRY SEAL	7,608		0
7	GLACIER PARK WAY	LAKE TERRANCE DR	CRATER LAKE WAY	TYPE II SLURRY SEAL	39,598		0
7	HALF DOME CT	YOSEMITE PARK WAY	CDS	TYPE II SLURRY SEAL	7,660		0
7	LAKE TERRACE DR	LAKEPOINT DR	FOUR WINDS DR	TYPE II SLURRY SEAL	121,644		0
7	LAKELAND WAY	MARSH CREEK WAY	LAKE TERRACE DR	TYPE II SLURRY SEAL	49,478		0
7	MARSH CREEK WAY	MARSH POINT DR	LAKELAND WAY	TYPE II SLURRY SEAL	54,314		0
7	MARSH POINT DR	LAKE TERRACE DR	LAKELAND WAY	TYPE II SLURRY SEAL	62,900		0
7	MEADOWSIDE DR	LAKE TERRACE DR	MARSH CREEK WAY	TYPE II SLURRY SEAL	9,720		0
7	PEYTON CT	BABSON DR	CDS-SOUTH END	TYPE II SLURRY SEAL	6,930		0
7	SIERRA MEADOW CT	MARSH CREEK WAY	CDS	TYPE II SLURRY SEAL	13,728		0
7	SONDIESA WAY	LAKEPOINT DRIVE	BABSON DR	TYPE II - MICROSURFACING	25,090		0
7	YOSEMITE PARK WAY	LAKE TERRACE DRIVE	LAKE TERRACE DRIVE	TYPE II SLURRY SEAL	41,184		0
25	AUTUMN GROVE WAY	MAPLEVIEW WAY (W)	MAPLEVIEW WAY (E)	CAPE SEAL	26,702		2
25	BRONZE OAK CT	MAPLEVIEW WAY	CDS-WEST END	CAPE SEAL	9,873		2
25	FALL BREEZE CT	MAPLEVIEW WAY	CDS-WEST END	CAPE SEAL	10,348		2
25	FALL WAY	MAPLEVIEW WAY (E)	MAPLEVIEW WAY (W)	CAPE SEAL	26,000		2
25	FENWAY CT	MAPLEVIEW WAY	CDS-WEST END	CAPE SEAL	8,777		2
25	HARVEST OAK CT	NOVEMBER DR	CDS	CAPE SEAL	15,749		2
25	KATELYNN CT	SEASONS DR	CDS-NORTH END	TYPE II - MICROSURFACING	14,137		2
25	LAGUNA GREEN CT	SEASONS DR	CDS - NW END	TYPE II - MICROSURFACING	5,817		2
25	MANTLE CT	FALL WAY	CDS-SOUTH END	CAPE SEAL	5,245		2
25	MAPLEVIEW WAY	TIANT WAY (EAST)	TIANT WAY (WEST)	CAPE SEAL	63,908		2
25	NOVEMBER DR	SEASONS DR	MAPLEVIEW WAY	TYPE II - MICROSURFACING	19,656		2
25	OCTOBER DR	SEASONS DR	MAPLEVIEW WAY	TYPE II - MICROSURFACING	17,172		2
25	SEASONS DR	BRUCEVILLE RD	LAGUNA PARK DR	CAPE SEAL	120,246		2
25	TIANT WAY	MAPLEVIEW WY (WEST)	MAPLEVIEW WY (EAST)	CAPE SEAL	26,650		2
43	FRANKLIN HIGH RD	WHITELOCK PRKY	MCLEAN	TYPE II - MICROSURFACING	83,388		4
46	COOP DR	FRANKLIN HIGH RD	PATTI WAY	TYPE II - MICROSURFACING	17,524		1
46	FRANK GREG WAY	PATTI WAY	FRANKLIN HIGH RD	TYPE II - MICROSURFACING	17,420		1

Exhibit A - WPR023 Project Location List

Subzone	Street Name	Begin Location	End Location	Anticipated Treatment	Area (sf)	ADA	Maint. Zone
46	FRANK GREG WAY	PATTI WAY	PATTI WAY	TYPE II - MICROSURFACING	53,196		1
46	FRANKLIN HIGH RD	MCLEAN	STATHOS DR (W)	TYPE II - MICROSURFACING	102,813		1
46	GUS WAY	FRANK GREG WAY	PATTI WAY	TYPE II - MICROSURFACING	25,168		1
46	JEFJEN WAY	FRANKLIN HIGH RD	FRANK GREG WAY	TYPE II - MICROSURFACING	50,492		1
46	JENNY LYNN WAY	FRANK GREG WAY	STATHOS DR	TYPE II - MICROSURFACING	26,390		1
46	JENNY LYNN WAY	STATHOS DR	JEFJEN WY	TYPE II - MICROSURFACING	53,586		1
46	NICK WAY	STATHOS DR	PATTI WAY	TYPE II - MICROSURFACING	45,214		1
46	NICK WAY	FRANK GREG WAY	STATHOS DR	TYPE II - MICROSURFACING	22,386		1
46	OSCAR CIR	FRANK GREG WY	FRANK GREG WY	TYPE II - MICROSURFACING	57,798		1
46	PATTI WAY	145' E OF FRANK GREG WA	STATHOS DR	TYPE II - MICROSURFACING	23,712		1
46	PATTI WAY	STATHOS DR	JEFJEN WY	TYPE II - MICROSURFACING	39,364		1
46	STATHOS DR	FRANK GREG WAY	143' E OF FRANK GREG WA	TYPE II - MICROSURFACING	5,720		1
46	STATHOS DR	FRANKLIN HIGH RD	FRANK GREG WAY	TYPE II - MICROSURFACING	56,124		1
46	TIMKIR WAY	PATTI WY	FRANK GREG WY	TYPE II - MICROSURFACING	15,626		1
52	COCO BAY CT	STARFISH WAY	CDS	TYPE II SLURRY SEAL	5,007		2
52	ELMSMERE CT	HARROGATE WAY	CDS-EAST END	TYPE II SLURRY SEAL	16,607		2
52	GADSBY CT	HOYLETON WAY	CDS-WEST END	TYPE II SLURRY SEAL	16,035		2
52	HARROGATE WAY	SOARING OAKS DR	RYEGATE DR	TYPE II SLURRY SEAL	36,850		2
52	HOYLETON WAY	SOARING OAKS DR	RYEGATE DR	TYPE II SLURRY SEAL	30,474		2
52	PARADISE BAY CT	STARFISH WAY	CDS	TYPE II SLURRY SEAL	4,721		2
52	RYEGATE DR	HOYLETON WY	TRENHOLM DR	TYPE II SLURRY SEAL	9,174		2
52	STARFISH WAY	TRENHOLM DR	WEST END	TYPE II SLURRY SEAL	26,832		2
52	TURTLE COVE WAY	TRENHOLM DR	WEST END	TYPE II SLURRY SEAL	11,180		2
56	BEAVER TAIL CT	BULL MOUNTAIN CIR	CDS-SOUTH END	TYPE II SLURRY SEAL	6,307		2
56	BIG TIMBER DR	ELK GROVE BLVD	CARIBOU PEAK WAY	TYPE II - MICROSURFACING	47,061		2
56	BRANCHOAK CT	RED ELK DR	EAST END	TYPE II SLURRY SEAL	11,715		2
56	BULL MOUNTAIN CIR	BIG TIMBER DR (S)	BIG TIMBER DR (N)	TYPE II SLURRY SEAL	40,040		2
56	BURLOAK WAY	OAK VILLAGE WAY	PLAIN OAK WAY	TYPE II SLURRY SEAL	16,484		2
56	CARIBOU PEAK WAY	BIG TIMBER DR (E)	BIG TIMBER DR (W)	TYPE II SLURRY SEAL	49,582		2
56	HIDDEN HOLLOW CT	CARIBOU PEAK WAY	CDS-WEST END	TYPE II SLURRY SEAL	15,407		2
56	LONGLEAF DR	BIG HORN BLVD	SW END OF BRIDGE	TYPE II SLURRY SEAL	120,498		2
56	MEREOAK CIR	VILLAGE TREE DR	VILLAGE TREE DR	TYPE II SLURRY SEAL	23,114		2
56	MONETTA DR	BIG HORN BLVD	E END	TYPE II SLURRY SEAL	35,784		2
56	OAK VILLAGE WAY	PRIMOAK WAY	VILLAGE TREE DR	TYPE II SLURRY SEAL	22,152		2
56	OAKBARK CT	RED ELK DR	EAST END	TYPE II SLURRY SEAL	13,015		2
56	OAKBRIAR CIR	VILLAGE TREE DR	VILLAGE TREE DR	TYPE II SLURRY SEAL	44,486		2

Exhibit A - WPR023 Project Location List

Subzone	Street Name	Begin Location	End Location	Anticipated Treatment	Area (sf)	ADA	Maint. Zone
56	PLAINOAK WAY	RED ELK DR	VILLAGE TREE DR	TYPE II SLURRY SEAL	27,144		2
56	PRIMOAK WAY	VILLAGE TREE DR (E END)	VILLAGE TREE DR (W END)	TYPE II SLURRY SEAL	68,276		2
56	RED ELK DR	BIG HORN BLVD	VILLAGE TREE DR	TYPE II SLURRY SEAL	82,800		2
56	VILLAGE TREE DR	BIG HORN BLVD	RED ELK DR	TYPE II SLURRY SEAL	55,025		2
56	WINEWOOD CIR	VILLAGE TREE DR	VILLAGE TREE DR	TYPE II SLURRY SEAL	24,648		2
56	WOODCOCK DR	RED ELK DR	CARIBOU PEAK WY	TYPE II SLURRY SEAL	5,976		2
58	LAGUNA SPRINGS DR	CIVIC CENTER DRIVE	ELK GROVE BLVD	TYPE II - MICROSURFACING	26,400		5
58	LAGUNA SPRINGS DR	ELK GROVE BLVD	CIVIC CENTER DR	TYPE II - MICROSURFACING	29,040		5
58	LAGUNA SPRINGS DR	AUTO PASSAGE DR	CIVIC CENTER DR	TYPE II - MICROSURFACING	29,340		5
58	LAGUNA SPRINGS DR	CIVIC CENTER DR	AUTO PASSAGE DR	TYPE II - MICROSURFACING	29,340		5
63	BELTRAN CT	RED GINGER WAY	CDS	TYPE II - MICROSURFACING	1,690		5
63	BLUEFIN WAY	DENALI CIR	DOVE SHELL WAY	TYPE II - MICROSURFACING	22,984		5
63	BONITO CIR	HOPEWELL DR	HOPEWELL DR	TYPE II - MICROSURFACING	41600		5
63	CARINATA DR	BONITO CIR	WINKLE CIR	TYPE II - MICROSURFACING	18,976		5
63	CARINATA DR	WINKLE CIR	WHITELOCK PKWY	TYPE II - MICROSURFACING	7,392		5
63	DOVE SHELL WAY	DENALI CIR	WINKLE CIR	TYPE II - MICROSURFACING	45,916		5
63	HOPEWELL DR	BONITO CIR	BIG HORN BLVD	TYPE II - MICROSURFACING	29,696		5
63	MACELA DR	BONITO CIR	DENALI CIR	TYPE II - MICROSURFACING	20,000		5
63	MORUM CT	DOVE SHELL WAY	CDS	TYPE II - MICROSURFACING	4,030		5
63	PENION CT	WINKLE CIR	CDS	TYPE II - MICROSURFACING	8,528		5
63	RED GINGER WAY	CARINATA DR	MACELA DR	TYPE II - MICROSURFACING	39962		5
63	SOLOMON DR	WINKLE CIR	BONITO CIR	TYPE II - MICROSURFACING	17,340		5
71	AGAVE WAY	FREESIA DR	MORNING GLORY WAY	ADA IMPROVEMENTS		5	3
71	AMARYLLIS CT	SCARLET SAGE WAY	CDS	ADA IMPROVEMENTS		2	3
71	CORBALLY CT	CARISSA WAY	CDS	ADA IMPROVEMENTS		1	3
71	CROCUS CT	FREESIA DR	CDS	ADA IMPROVEMENTS		2	3
71	HAWKESBURY CT	CARISSA WAY	CDS	ADA IMPROVEMENTS		2	3
71	MORNING GLORY WAY	FREESIA DR	CARISSA WAY	ADA IMPROVEMENTS		7	3
71	NEMEA WAY	TEGEA WAY	SHASTA LILY DR	ADA IMPROVEMENTS		11	3
71	NEWRY CT	AGAVE WAY	CDS	ADA IMPROVEMENTS		2	3
71	PRAIRIE SMOKE CT	BLUE MAIDEN WY	CDS	ADA IMPROVEMENTS		2	3
71	ROYAL SUNSET CT	SHELDON NORTH DR	CDS-EAST END	ADA IMPROVEMENTS		2	3
71	SCARLET SAGE WAY	SHELDON NORTH DR	EAST END	ADA IMPROVEMENTS		8	3
71	SNAPDRAGON CT	SHELDON NORTH DR	CDS	ADA IMPROVEMENTS		2	3
71	TEGEA WAY	SHASTA LILY DR	SHASTA LILY DR	ADA IMPROVEMENTS		14	3
71	TWILLINGATE CT	CARISSA WAY	CDS	ADA IMPROVEMENTS		2	3

Exhibit A - WPR023 Project Location List

Subzone	Street Name	Begin Location	End Location	Anticipated Treatment	Area (sf)	ADA	Maint. Zone
74	ALASKA RANGE WAY	SHELDON CREEK DR	WHITE PEACOCK WAY	TYPE II SLURRY SEAL	20,592		3
74	ALPS CT	ALASKA RANGE WAY	CDS - SOUTH END	TYPE II SLURRY SEAL	5,170		3
74	BECKINGTON DR	WHITE PEACOCK WAY	CDS	TYPE II SLURRY SEAL	71,022		3
74	CALLIPPE WAY	METALMARK CT	SHELDON CREEK DR	TYPE II SLURRY SEAL	9,100		3
74	CASTLEHAVEN CT	BECKINGTON DR	CDS	TYPE II SLURRY SEAL	13,461		3
74	CASTLELYONS CT	HARDING HALL DR	CDS	TYPE II SLURRY SEAL	5,401		3
74	DISA ALPINE WAY	TRITONIA CT	STAPLEHURST WAY	TYPE II SLURRY SEAL	36,582		3
74	GOSSAMER WAY	SILVERY BLUE WAY	SHELDON CREEK DR	TYPE II SLURRY SEAL	10,634		3
74	HARDING HALL DR	SHELDON RD	BECKINGTON DR	TYPE II SLURRY SEAL	40,716		3
74	HYPERIA CT	SPRING AZURE WAY	CDS	TYPE II SLURRY SEAL	7,351		3
74	IVANPAH CT	SHELDON CREEK DR	CDS	TYPE II SLURRY SEAL	14,241		3
74	KINGSLAND CT	W CDS	BECKINGTON DR	TYPE II SLURRY SEAL	12,600		3
74	LITTLE WOOD CIR	SHELDON CREEK DR	SHELDON CREEK DR	TYPE II SLURRY SEAL	21,632		3
74	METALMARK CT	CALLIPPE WAY	CDS	TYPE II SLURRY SEAL	9,977		3
74	MYLITTA CT	GOSSAMER WAY	CDS	TYPE II SLURRY SEAL	5,302		3
74	NEW MILLS CT	HARDING HALL DR	CDS	TYPE II SLURRY SEAL	11,225		3
74	PANAMINT CT	WHITE PEACOCK WAY	CDS	TYPE II SLURRY SEAL	16,555		3
74	PATRICKSWELL CT	HARDING HALL DR	CDS	TYPE II SLURRY SEAL	5,505		3
74	PYRENEES CT	SIERRA NEVADA WAY	CDS	TYPE II SLURRY SEAL	12,785		3
74	RED SATYR CT	DISA ALPINE WY	CDS	TYPE II SLURRY SEAL	4,082		3
74	SAINT ARVANT CT	W CDS	BECKINGTON DR	TYPE II SLURRY SEAL	12,600		3
74	SHELDON CREEK DR	SHELDON RD	BECKINGTON DR	TYPE II SLURRY SEAL	87,264		3
74	SIERRA NEVADA WAY	ALASKA RANGE WY	WHITE PEACOCK WY	TYPE II SLURRY SEAL	17,160		3
74	SILVERY BLUE WAY	GOSSAMER WY	DISA ALPINE WY	TYPE II SLURRY SEAL	6,344		3
74	SONORAN WAY	DISA ALPINE WY	CALLIPPE WY	TYPE II SLURRY SEAL	5,330		3
74	SPRING AZURE WAY	SHELDON CREEK DR	WHITE PEACOCK WAY	TYPE II SLURRY SEAL	48,334		3
74	STAFFORDSHIRE CT	BECKINGTON DR	CDS	TYPE II SLURRY SEAL	13,591		3
74	STAPLEHURST WAY	HARDING HALL DR	CDS - SOUTH END	TYPE II SLURRY SEAL	19,545		3
74	STATIRA CT	DISA ALPINE WY	CDS	TYPE II SLURRY SEAL	10,289		3
74	TENNIS CLUB CT	TRITONIA CT	CDS	TYPE II SLURRY SEAL	8,547		3
74	TRITONIA CT	DISA ALPINE WY	NORTH END	TYPE II SLURRY SEAL	9,672		3
74	WANDSWORTH CT	HARDING HALL DR	CDS	TYPE II SLURRY SEAL	5,635		3
74	WHITE PEACOCK CT	BECKINGTON DR	CDS	TYPE II SLURRY SEAL	13,675		3
74	WHITE PEACOCK WAY	SHELDON CREEK DR	BECKINGTON DR	TYPE II SLURRY SEAL	75,478		3
75	BENSON PL	MANDALAY WAY	CDS	TYPE II SLURRY SEAL	6,155		3
75	CRESSWELL CT	HEATHERMIST WAY	CDS	TYPE II SLURRY SEAL	2,184		3

Exhibit A - WPR023 Project Location List

Subzone	Street Name	Begin Location	End Location	Anticipated Treatment	Area (sf)	ADA	Maint. Zone
75	EARLMAR CT	SPRINGHURST DR	WEST END	TYPE II SLURRY SEAL	6,779		3
75	FALLBRIGHT CT	HEATHERMIST WAY	CDS	TYPE II SLURRY SEAL	6,155		3
75	FALLBRIGHT WAY	HEATHERMIST WAY	HEATHERMIST WAY	TYPE II SLURRY SEAL	20,878		3
75	GOLDY GLEN CT	MANDALAY CT	CDS	TYPE II SLURRY SEAL	8,235		3
75	GOLDY GLEN WAY	STARFALL WAY	MANDALAY WAY	TYPE II SLURRY SEAL	48,724		3
75	HARLOW CT	GOLDY GLEN WAY	CDS	TYPE II SLURRY SEAL	7,325		3
75	HEATHERMIST CT	MANDALAY WAY	CDS	TYPE II SLURRY SEAL	7,221		3
75	HEATHERMIST WAY	SPRINGHURST DR	MANDALAY WAY	TYPE II SLURRY SEAL	43,810		3
75	MANDALAY CT	GOLDY GLEN WAY	CDS	TYPE II SLURRY SEAL	10,113		3
75	MANDALAY WAY	GOLDY GLEN WAY	HEATHERMIST WAY	TYPE II SLURRY SEAL	57,375		3
75	MARKETTA CT	GOLDY GLEN WAY	SOUTH END	TYPE II SLURRY SEAL	8,105		3
75	REMBRANT CT	MANDALAY WY	CDS	TYPE II SLURRY SEAL	7,897		3
75	ROSCOMARE CT	GOLDY GLEN WY	CDS - SOUTH END	TYPE II SLURRY SEAL	9,561		3
75	SPRINGHURST DR	NORTH CAMDEN DR	SHELDON RD	TYPE II SLURRY SEAL	110,250		3
75	STARFALL WAY	SUNNYCREST CT	GOLDY GLEN WY	TYPE II SLURRY SEAL	23,010		3
75	SUNNYCREST CT	STARFALL WY	EAST END	TYPE II SLURRY SEAL	4,394		3
75	WESTKNOLL AVE	STARFALL WY	MANDALAY WY	TYPE II SLURRY SEAL	19,260		3
75	WETHERLY CT	MANDALAY WY	CDS	TYPE II SLURRY SEAL	6,883		3
75	WICKERSHAM CT	FALLBRIGHT WY	CDS	TYPE II SLURRY SEAL	5,947		3
75	WINDSPUN ST	SPRINGHURST DR	GOLDY GLEN WY	TYPE II SLURRY SEAL	9,072		3
77	CELTIC WAY	FEICKERT DR	DIAMOND OAK WY	ADA IMPROVEMENTS		4	3
77	CROWN POINT WAY	BANFF VISTA DR	DIAMOND OAK WAY	ADA IMPROVEMENTS		2	3
77	DIAMOND OAK WAY	END	HOSPENTHAL WY (S)	ADA IMPROVEMENTS		10	3
77	EMERALD VISTA DR	EMERALD CREST DR	ORANGE CREST CT	ADA IMPROVEMENTS		2	3
77	FEICKERT DR	EMERALD VISTA DR	EMERALD VISTA DR	ADA IMPROVEMENTS		2	3
77	Hospenthal Way	Banff Vista Dr	W/End	ADA IMPROVEMENTS		4	3
77	JASMINE CREST CT	FEICKERT DR	CDS	ADA IMPROVEMENTS		2	3
77	JESTER CT	DIAMOND OAK WAY	CDS - WEST END	ADA IMPROVEMENTS		2	3
87	BELLA VISTA PL	CUPERTINO DR	CDS	ADA IMPROVEMENTS		4	2
87	EL GATO CT	PORTO ROSA DR	CDS - WEST END	ADA IMPROVEMENTS		2	2
87	PORTO BELLA WAY	CUPERTINO DR	MONTE CRESTA WY	ADA IMPROVEMENTS		5	2
87	PORTO VISTA CT	MONTE CRESTA WY	CDS - EAST END	ADA IMPROVEMENTS		1	2
87	RANCHO DR	WATERMAN RD	325' E/O BATEY DR	ADA IMPROVEMENTS		14	2
87	SAN PAULO CIR	MONTE CRESTA WY	MONTE CRESTA WY	ADA IMPROVEMENTS		4	2
93	E. STOCKTON	ELKMONT WAY	ELKMONT WAY	DEEP LIFT REPAIRS	7,500		0
93	ELKMONT WAY	E. STOCKTON BLVD	IRON ROCK WAY	DEEP LIFT REPAIRS	115,710		0

Exhibit A - WPR023 Project Location List

Subzone	Street Name	Begin Location	End Location	Anticipated Treatment	Area (sf)	ADA	Maint. Zone
93	IRON ROCK WAY	SOUTH END	HAMPTON OAK DR	3 LAYER CAPE	145,278		0
95	BRUCKNER CT	SIERRA RIVER DR	CDS	ADA IMPROVEMENTS		2	3
95	GOODMAN CT	COLWIN WAY	CDS	ADA IMPROVEMENTS		2	3
95	HAVENVIEW WAY	STONEBROOK DR	LYNDLEY PLAZA WAY	ADA IMPROVEMENTS		4	3
95	MANDRAKE CT	STONEBROOK DR	CDS	ADA IMPROVEMENTS		2	3
95	MISTY RIVER WAY	SIERRA RIVER DR	STONEBROOK DR	ADA IMPROVEMENTS		10	3
95	RIVER SPRINGS WAY	RUSHING CREEK WAY	SIERRA RIVER DR	ADA IMPROVEMENTS		2	3
95	TIMBER RIVER WAY	SIERRA RIVER DR	STONEBROOK DR	ADA IMPROVEMENTS		8	3
95	TROLIO WAY	SIERRA RIVER DR	MISTY RIVER WY	ADA IMPROVEMENTS		7	3
95	WILLOW POND CIR	STONE SPRINGS DR	STONE SPRINGS DR	ADA IMPROVEMENTS		4	3
95	WINDING RIVER WAY	MISTY RIVER WAY	STONEBROOK DR	ADA IMPROVEMENTS		4	3
102	ATLANTIS DR	SLEEPYHOLLOW LN	CORFU DR	TYPE II - MICROSURFACING	77,595		3
102	CHAMBRAY CT	DENIM RD	CDS	TYPE II - MICROSURFACING	4,864		3
102	CHAMBRAY RD	MECCA RD	DENIM RD	TYPE II - MICROSURFACING	71,264		3
102	CORFU DR	EXCELSIOR RD	ATLANTIS DR	TYPE II - MICROSURFACING	163,080		3
102	DENIM RD	EXCELSIOR RD	CHAMBRAY RD	TYPE II - MICROSURFACING	11,840		3
102	HALFWAY CT	QUEST CT	CDS	TYPE II - MICROSURFACING	9,760		3
102	HALFWAY RD	QUEST CT	EXCELSIOR RD	TYPE II - MICROSURFACING	8,046		3
102	LINSCOTT CT	SLEEPY HOLLOW LN	CDS	TYPE II - MICROSURFACING	35,887		3
102	MACKEY RD	SHELDON RD	NW END	TYPE II - MICROSURFACING	49,960		3
102	MECCA RD	CORFU DR	SOUTH END	TYPE II - MICROSURFACING	19,162		3
102	MECCA RD	SHELDON RD	CDS - NORTH END	TYPE II - MICROSURFACING	78,734		3
102	QUEST CT	HALFWAY CT	CDS	TYPE II - MICROSURFACING	12,352		3
102	SLEEPY HOLLOW LN	SHELDON RD	CORFU DR	TYPE II - MICROSURFACING	119,097		3
102	WHISPER HOLLOW CT	CALVINE RD	WILLOW HOLLOW LN	TYPE II - MICROSURFACING	13,032		3

WPR023 Project Location List Total **4,864,850**
WPR023 Proposed ADA Location List Total **165**

Exhibit B - WPRO22 Project Location List

Subzone	Street Name	Begin Location	End Location	Anticipated Treatment	Area (sf)	Maint. Zone
4	AGNETA CT	DAYLOR WAY	CDS	TYPE II - SLURRY SEAL	6,104	0
4	CEDARVIEW WAY	BENEDIX WAY	W of BABSON DR	TYPE II - SLURRY SEAL	16,614	0
4	BABSON DR	LAGUNA BLVD	BENDIX WAY	TYPE II - SLURRY SEAL	45,526	0
4	BABSON DR	BENEDIX WAY	LAKEPOINT DR	TYPE II - SLURRY SEAL	144,092	0
4	BEARINT WAY	RENEWICK AVE	DAYLOR ST	TYPE II - SLURRY SEAL	47,658	0
4	BENEDIX WAY	EAST LAKE DR	LAKEPOINT DR	TYPE II - SLURRY SEAL	56,420	0
4	ELKINS CT	RENEWICK AVE	CDS	TYPE II - SLURRY SEAL	6,650	0
4	BOURNVILLE CT	BENEDIX WAY	CDS	TYPE II - SLURRY SEAL	7,660	0
4	E LAGUNA CT	EAST LAKE DR	CDS	TYPE II - SLURRY SEAL	16,250	0
4	WEST HAACK CT	EAST LAKE DR	CDS	TYPE II - SLURRY SEAL	5,174	0
4	JENKINTOWN CT	RENEWICK AVE	CDS	TYPE II - SLURRY SEAL	6,930	0
4	E MUMFORD CT	PEETS ST	CDS	TYPE II - SLURRY SEAL	10,461	0
4	EAST LAKE DR	PEETS ST	FASSETT WAY	TYPE II - SLURRY SEAL	140,806	0
4	BENEDIX WAY	BABSON DR	EAST LAKE DR	TYPE II - SLURRY SEAL	31,018	0
4	E ISLAND CT	EAST LAKE DR	CDS	TYPE II - SLURRY SEAL	35,724	0
4	E LAGUNA WAY	EAST LAKE DR	RENEWICK AVE	TYPE II - SLURRY SEAL	31,226	0
4	ENGLESIDE CT	HAACK WAY	CDS	TYPE II - SLURRY SEAL	4,602	0
4	VAUX AVE	LAGUNA MAIN ST	HAUSSMAN ST	TYPE II - SLURRY SEAL	38,964	0
4	DAYLOR ST	BENEDIX WAY	RENEWICK AVE	TYPE II - SLURRY SEAL	53,872	0
4	HAACK WAY	EAST LAKE DR	BABSON DR	TYPE II - SLURRY SEAL	27,118	0
4	LAKEPOINT DR	BABSON DR	BENEDIX WAY	TYPE II - SLURRY SEAL	37,728	0
4	RENEWICK AVE	LAGUNA MAIN ST	EAST CDS	TYPE II - SLURRY SEAL	23,800	0
4	EPHRAIM WAY	DAYLOR ST	RENEWICK AVE	TYPE II - SLURRY SEAL	17,238	0
4	HADDONFIELD CT	DAYLOR ST	CDS	TYPE II - SLURRY SEAL	7,660	0
4	HAUSSMANN ST	RENEWICK AVE	LAGUNA BLVD	TYPE II - SLURRY SEAL	24,514	0
4	FASSETT WAY	S of BABSON DR	N of BABSON DR	TYPE II - SLURRY SEAL	38,570	0
4	LAGUNA MAIN ST	LAGUNA BLVD	RENEWICK AVE	TYPE II - SLURRY SEAL	43,245	0
4	GREENDALE CT	RENEWICK AVE	CDS	TYPE II - SLURRY SEAL	6,996	0
4	SCRUGGS CT	RENEWICK AVENUE	CDS	TYPE II - SLURRY SEAL	7,062	0
4	WEST ISLAND CT	EAST LAKE DRIVE	CDS	TYPE II - SLURRY SEAL	35,880	0
4	HAVERTOWN CT	RENEWICK AVE	CDS	TYPE II - SLURRY SEAL	10,428	0
4	GRIMSHAW WAY	FASSETT WAY	LAKEPOINT DR	TYPE II - SLURRY SEAL	60,398	0
4	PEETS ST	VAUX AVENUE	E LAKE DR	TYPE II - SLURRY SEAL	26,384	0

Exhibit B - WPRO22 Project Location List

Subzone	Street Name	Begin Location	End Location	Anticipated Treatment	Area (sf)	Maint. Zone
4	WINNINGHAM CT	GRIMSHAW WAY	CDS	TYPE II - SLURRY SEAL	3,328	0
4	GRIDLEY CT	GRIMSHAW WAY	CDS	TYPE II - SLURRY SEAL	4,225	0
4	MAYTEN WAY	LAKEPOINT DR	GRIMSHAW WAY	TYPE II - SLURRY SEAL	26,234	0
4	YORKSHIP CT	BENEDIX WAY	CDS	TYPE II - SLURRY SEAL	8,938	0
4	HAACK CT	HAACK WY	END OF CDS	TYPE II - SLURRY SEAL	910	0
5	PACKWOOD CT	LOMBARDY WY	EAST END-CDS	TYPE II - SLURRY SEAL	6,801	0
5	FASSETT CT	LESNAR WAY	CDS-EAST END	TYPE II - SLURRY SEAL	4,550	0
5	BRODIAEA CT	LOMBARDY WAY	CDS-EAST END	TYPE II - SLURRY SEAL	4,524	0
5	BRUBAKER CT	LESNAR WAY	CDS	TYPE II - SLURRY SEAL	7,608	0
5	BENEDIX WAY	WOODROW WAY	BABSON DR	TYPE II - SLURRY SEAL	14,612	0
5	HAACK WAY	BABSON DR	LESNAR WAY	TYPE II - SLURRY SEAL	8,112	0
5	DELAIR WAY	BENEDIX WAY	RENWICK AVE	TYPE II - SLURRY SEAL	22,490	0
5	FASSETT WAY	N of BABSON DR	LESNAR WAY	TYPE II - SLURRY SEAL	11,890	0
5	LAKEPOINT DR	WINDY COVE DR	FOUR WINDS DR	TYPE II - SLURRY SEAL	38,304	0
5	SAUL CT	LOMBARDY WY	CDS-EAST END	TYPE II - SLURRY SEAL	4,680	0
5	PACKWOOD WAY	FOUR WINDS DR	LOMBARDY WY	TYPE II - SLURRY SEAL	12,480	0
5	PETERSBURG CT	RENWICK AVENUE	CDS	TYPE II - SLURRY SEAL	6,240	0
5	WINDY COVE DR	FOUR WINDS DRIVE	LAKEPOINT DRIVE	TYPE II - SLURRY SEAL	61,740	0
5	WOODROW WAY	RENWICK AVENUE	BENEDIX WAY	TYPE II - SLURRY SEAL	19,214	0
5	RENWICK AVE	BABSON DR	WOODROW WAY	TYPE II - SLURRY SEAL	21,398	0
5	LOMBARDY WAY	SAUL WAY	PACKWOOD WAY	TYPE II - SLURRY SEAL	15,600	0
5	LUFKIN WAY	SAUL WAY	FOUR WINDS DR	TYPE II - SLURRY SEAL	16,796	0
5	MORRISTOWN CT	RENWICK AVE	CDS	TYPE II - SLURRY SEAL	4,875	0
5	SAUL WAY	BABSON DR	LOMBARDY WY	TYPE II - SLURRY SEAL	13,468	0
5	E HAACK CT	LESNAR WAY	CDS	TYPE II - SLURRY SEAL	7,530	0
5	LESNAR WAY	HAACK WAY	FASSETT WAY	TYPE II - SLURRY SEAL	14,300	0
14	Lovewell Ct	Boxelder Way	CDS	TYPE II - SLURRY SEAL	7,299	2
14	SATILLIA CT	EDISTO WAY	CDS	TYPE II - SLURRY SEAL	7,559	2
14	BANTAM WAY	MALHEUR WAY	EDISTO WAY	CAPE SEAL	17,290	2
14	LAGUNA POINTE WAY	LAGUNA BLVD	FRANKLIN BLVD	TYPE II - SLURRY SEAL	41,054	2
14	SALADO CT	WATAUGA WAY	CDS	TYPE II - SLURRY SEAL	7,013	2
14	ELWELL CT	FRAMINGTON WAY	CDS-WEST END	TYPE II - SLURRY SEAL	6,467	2
14	MOREAU CT	MALHEUR WAY	CDS	TYPE II - SLURRY SEAL	9,587	2

Exhibit B - WPRO22 Project Location List

Subzone	Street Name	Begin Location	End Location	Anticipated Treatment	Area (sf)	Maint. Zone
14	CONCHAS CT	EDISTO WAY	CDS	TYPE II - SLURRY SEAL	8,131	2
14	WATAUGA WAY	MALHEUR WY	BOXELDER WAY	TYPE II - SLURRY SEAL	18,980	2
14	MALHEUR WAY	SHENANGO WAY	WYLIE DR	TYPE II - SLURRY SEAL	54,600	2
14	ST. JONES CT	EDISTO WAY	CDS - WEST END	TYPE II - SLURRY SEAL	8,781	2
14	NEWFOUND WAY	MILLSTONE DR	ELLIOT RANCH RD	TYPE II - SLURRY SEAL	38,454	2
14	WYLIE DR	ELLIOT RANCH ROAD	EDISTO WAY	TYPE II - SLURRY SEAL	11,340	2
14	ELWELL WAY	FRAMINGTON WAY	NEWFOUND WAY	TYPE II - SLURRY SEAL	5,460	2
14	POWDER CT	NEWFOUND WY	CDS-WEST END	TYPE II - SLURRY SEAL	6,623	2
14	SUWANNEE CT	EDISTO WAY	CDS	TYPE II - SLURRY SEAL	6,441	2
14	ESCAMBIA CT	EDISTO WAY	CDS	TYPE II - SLURRY SEAL	8,469	2
14	SILVIES WAY	MALHEUR WY	EDISTO WY	TYPE II - SLURRY SEAL	26,650	2
14	MILLSTONE DR	FRANKLIN BLVD	MALHEUR WAY	TYPE II - SLURRY SEAL	20,772	2
14	WHEELER CT	EDISTO WAY	CDS	TYPE II - SLURRY SEAL	5,245	2
14	EDISTO WAY	NEOSHO DR	WYLIE DR	TYPE II - SLURRY SEAL	67,262	2
14	NEOSHO DR	LAGUNA BLVD	SHENANGO WAY	TYPE II - SLURRY SEAL	33,264	2
14	FABIUS CT	SHENANGO WAY	CDS	TYPE II - SLURRY SEAL	3,900	2
14	SELWAY CT	NEWFOUND WY	CDS-SOUTH END	TYPE II - SLURRY SEAL	6,649	2
14	BOXELDER WAY	SILVIES WAY	WATAUGA WAY	TYPE II - SLURRY SEAL	6,838	2
14	SHENANGO WAY	MALHEUR WY	EDISTO WY	TYPE II - SLURRY SEAL	30,030	2
14	ABERT CT	SILVIES WAY	CDS-NORTH END	TYPE II - SLURRY SEAL	6,415	2
14	CALAMUS CT	SILVIES WAY	CDS	TYPE II - SLURRY SEAL	6,363	2
14	FRAMINGTON WAY	ELWELL WAY	NEWFOUND WAY	TYPE II - SLURRY SEAL	21,580	2
16	OLIVEHURST WAY	FRYE CREEK DR	MAPLEHURST WAY	CAPE SEAL	18,642	2
16	TANA CT	MAYBERRY WY	CDS-WEST END	CAPE SEAL	9,167	2
16	THOROE CT	MAYBERRY WY	CDS-WEST END	CAPE SEAL	9,375	2
16	MEADOWLAND WAY	FRYE CREEK DR	MAYBERRY WAY	CAPE SEAL	15,860	2
16	APPLEHURST WAY	FRYE CREEK DR	MAPLEHURST WAY	CAPE SEAL	21,814	2
16	PINEHURST WAY	MEADOWLAND WAY	OLIVEHURST WAY	CAPE SEAL	6,890	2
16	BIG CREEK WAY	FRYE CREEK DR	HARBORSIDE WAY	TYPE II - SLURRY SEAL	4,004	2
16	BIG CREEK WAY	GEMWOOD WAY	FRYE CREEK DR	TYPE II - SLURRY SEAL	18,278	2
16	OCEAN BREEZE CT	HARBORSIDE WAY	CDS	TYPE II - SLURRY SEAL	6,203	2
16	BIRKDALE CT	MAYBERRY WAY	CDS-WEST END	TYPE II - MICROSURFACING	6,526	2
16	TALL GRASS WAY	CYPRESS CREEK WAY	DEEPDALE WAY	TYPE II - SLURRY SEAL	12,350	2

Exhibit B - WPRO22 Project Location List

Subzone	Street Name	Begin Location	End Location	Anticipated Treatment	Area (sf)	Maint. Zone
16	ASHURST CT	MAPLEHURST WAY	CDS-WEST END	CAPE SEAL	7,503	2
16	BEECHURST CT	MAPLEHURST WAY	CDS-WEST END	CAPE SEAL	4,914	2
16	CLAY GLEN WAY	LAKE PLEASANT DR	LODESTAR WAY	TYPE II - SLURRY SEAL	27,248	2
16	MARINO CT	MAYBERRY WAY	CDS-WEST END	CAPE SEAL	9,037	2
16	FRYE CREEK DR	BIG HORN BLVD (WEST)	BIG HORN BLVD (EAST)	TYPE II - SLURRY SEAL	200,508	2
16	HARVEST MOON CT	CLAY GLEN WAY	CDS	TYPE II - SLURRY SEAL	7,555	2
16	GEMWOOD WAY	BIG CREEK WAY	MOONLIGHT WAY	TYPE II - SLURRY SEAL	34,736	2
16	SUGARNOTCH CT	MOON RUN WY	CDS-SOUTH END	TYPE II - SLURRY SEAL	2,652	2
16	MOSS AGATE CT	LAKE PLEASANT DR	CDS-NORTH END	TYPE II - SLURRY SEAL	6,177	2
16	OWL CT	CYPRESS CREEK WAY	CDS	TYPE II - SLURRY SEAL	5,449	2
16	STONEY CREEK WAY	CLAY GLEN WY	MOON RUN WY	TYPE II - SLURRY SEAL	14,248	2
16	DEEPPDALE WAY	FRYE CREEK DR	FRANCESCA ST	TYPE II - SLURRY SEAL	48,386	2
16	LAKE PLEASANT DR	FRYE CREEK DR	FRANKLIN BLVD	TYPE II - SLURRY SEAL	47,988	2
16	MOON CREEK WAY	CYPRESS CREEK WAY	DEEPPDALE WAY	TYPE II - SLURRY SEAL	8,242	2
16	MOON RUN WAY	CLAY GLEN WAY	STONEY CREEK WAY	TYPE II - SLURRY SEAL	18,486	2
16	CLEAR STAR CT	STONEY CREEK WAY	CDS	TYPE II - SLURRY SEAL	8,491	2
16	FRANCESCA ST	FRYE CREEK DR (E. 1/S)	CITY LIMIT - NORTH	TYPE II - SLURRY SEAL	15,548	2
16	MAPLEHURST WAY	APPLEHURST WAY	OLIVEHURST WAY	CAPE SEAL	6,864	2
16	CYPRESS CREEK WAY	DEEPPDALE WAY	FRANCESCA ST	TYPE II - SLURRY SEAL	22,334	2
16	ELFIN CT	ELK HOLLOW CT	CDS	TYPE II - SLURRY SEAL	7,555	2
16	ELK HOLLOW CT	FRANCESCA ST	CDS	TYPE II - SLURRY SEAL	19,333	2
16	ANCHOR BAY WAY	BIG HORN BLVD	BIG CREEK WAY	TYPE II - SLURRY SEAL	35,698	2
16	HARBORSIDE WAY	ANCHOR BAY WAY	BIG CREEK WAY	TYPE II - SLURRY SEAL	20,592	2
16	LEWIE WAY	STONEY CREEK WAY	LAKE PLEASANT DR	TYPE II - SLURRY SEAL	10,504	2
16	MOONLIGHT WAY	MAYBERRY WAY	DEEPPDALE WAY	TYPE II - MICROSURFACING	50,180	2
16	BREAKER POINT CT	HARBORSIDE WAY	CDS	TYPE II - SLURRY SEAL	8,127	2
16	COMPASS CT	ANCHOR BAY WAY	CDS	TYPE II - SLURRY SEAL	5,553	2
16	LODESTAR WAY	MAYBERRY WAY	FRYE CREEK DR	TYPE II - SLURRY SEAL	10,166	2
16	DEEPPDALE WAY	MAYBERRY WAY	FRYE CREEK DR (E. 1/S)	TYPE II - SLURRY SEAL	51,766	2
16	MAYBERRY WAY	MEADOWLAND WAY	LODESTAR WAY	TYPE II - MICROSURFACING	21,216	2
22	Splendio Way	Romanzo Way	Storia Way	CAPE SEAL	20,670	2
22	Romanzo Way	Di Lusso Dr	Storia Way	CAPE SEAL	78,260	2
22	Sandy Souza Way	Di Lusso Dr	Romanzo Way	CAPE SEAL	27,560	2

Exhibit B - WPRO22 Project Location List

Subzone	Street Name	Begin Location	End Location	Anticipated Treatment	Area (sf)	Maint. Zone
22	CIELO CT	STORIA WAY	CDS	CAPE SEAL	5,059	2
22	POESIA CT	RISATA WY	CDS-WEST END	CAPE SEAL	8,941	2
22	Desta Ct	Splendio Way	CDS	CAPE SEAL	5,865	2
22	FRESCA WAY	STORIA WAY	DI LUSO DR	CAPE SEAL	7,046	2
22	CONCERTO CT	DI LUSO DR	CDS-NORTH END	TYPE II - MICROSURFACING	8,439	2
22	CASA ALAMEDA WAY	STORIA WAY	DI LUSO DR	CAPE SEAL	6,110	2
22	CERROLINDA CIR	DI LUSO DR (E)	DI LUSO DR (W)	TYPE II - MICROSURFACING	33,384	2
22	CANDELLARIA CT	DI LUSO DR	CDS	TYPE II - MICROSURFACING	4,825	2
22	PASEO GRANDE WAY	STORIA WY (N)	STORIA WY (S)	CAPE SEAL	24,180	2
22	RISATA WAY	VICINO DR	DI LUSO DR	CAPE SEAL	27,118	2
22	STORIA WAY	DI LUSO DR	ROMANZO WY	CAPE SEAL	56,290	2
22	PALOMA BLANCA CT	STORIA WY	CDS-WEST END	TYPE II - MICROSURFACING	6,125	2
22	SERRA BELLA CT	DI LUSO DR	CDS-WEST END	TYPE II - MICROSURFACING	5,059	2
22	FRANKFORT CT	FERNWAY CT	CDS	TYPE II - MICROSURFACING	7,555	2
22	VENETIAN CT	DI LUSO DR	CDS-SOUTH END	TYPE II - MICROSURFACING	5,891	2
22	DUOVO WAY	DI LUSO DR	RISATA WAY	TYPE II - MICROSURFACING	24,596	2
22	FERNWAY CT	DI LUSO DR	CDS - EAST END	TYPE II - MICROSURFACING	20,191	2
22	VICINO DR	DI LUSO DR	BIG HORN BLVD	TYPE II - SLURRY SEAL	60,480	2
22	DI LUSO DR	LAGUNA BLVD	BRUCEVILLE RD	TYPE II - MICROSURFACING	153,026	2
23	BANBURY DR	CASTLEFORD WAY	LAGUNA PARK DR	TYPE II - MICROSURFACING	13,320	2
23	BANYON DR	WILLOW VALE WAY	LAGUNA WOODS DR	TYPE II - SLURRY SEAL	13,448	2
23	BROWNSTONE CT	WILLOW VALE WAY	CDS-EAST END	TYPE II - SLURRY SEAL	15,251	2
23	CANDALERO CT	CASTLEFORD WAY	CDS-NORTH END	CAPE SEAL	12,785	2
23	CASTLEFORD WAY	LAWNVIEW WAY (WEST)	LAWNVIEW WAY (SOUTH)	CAPE SEAL	46,436	2
23	CLARIDGE CT	CASTLEFORD WAY	CDS-EAST END	TYPE II - MICROSURFACING	7,299	2
23	CURRY CREEK DR	LAGUNA OAKS DR	SPRING CREEK WAY	TYPE II - MICROSURFACING	11,160	2
23	E BROOK WAY	LAWNVIEW WAY	CASTLEFORD WAY	CAPE SEAL	32,292	2
23	EDENSBURY CT	WILLOW VALE WAY	CDS-WEST END	TYPE II - SLURRY SEAL	16,239	2
23	FELICIA WAY	STONEGATE DR	LAGUNA OAKS DR	CAPE SEAL	37,336	2
23	FOX CREEK DR	SPRING CREEK WAY	LAGUNA PARK DR	CAPE SEAL	12,440	2
23	LADY DI WAY	STONEGATE DR	FELICIA WAY	CAPE SEAL	21,294	2
23	LAGUNA OAKS DR	LAGUNA BLVD	LAGUNA PARK DR	TYPE II - SLURRY SEAL	109,032	2
23	LAGUNA WOODS DR	FRANKLIN BLVD	LAGUNA OAKS DR	TYPE II - SLURRY SEAL	67,639	2

Exhibit B - WPRO22 Project Location List

Subzone	Street Name	Begin Location	End Location	Anticipated Treatment	Area (sf)	Maint. Zone
23	LANCASHIRE CT	CASTLEFORD WAY	CDS-NORTH END	TYPE II - MICROSURFACING	12,187	2
23	LAWNVIEW WAY	CASTLEFORD WAY	LAGUNA PARK DR	TYPE II - SLURRY SEAL	77,480	2
23	PENBROOK CT	CASTLEFORD WY	CDS-NORTH END	CAPE SEAL	12,369	2
23	RAVINE CREEK WAY	SPRING CREEK WY (WEST)	SPRING CREEK WY (EAST)	CAPE SEAL	22,776	2
23	SPRING CREEK WAY	CURRY CREEK DR	CURRY CREEK DR	CAPE SEAL	70,850	2
23	STANMORE WAY	LAWNVIEW WY	CASTLEFORD WY	TYPE II - SLURRY SEAL	25,610	2
23	STONEGATE DR	WILLOWVALE WY	LAGUNA WOODS DR	TYPE II - SLURRY SEAL	10,570	2
23	STONEGATE DR	LAGUNA WOODS DR	FELICIA WAY	CAPE SEAL	7,072	2
23	VALLEY WILLOW WAY	WILLOW VALE WY (WEST)	WILLOW VALE WY (SOUTH)	TYPE II - SLURRY SEAL	51,168	2
23	VALMAR CT	VALLEY WILLOW WY	CDS-WEST END	TYPE II - SLURRY SEAL	14,548	2
23	WILLOW VALE WAY	STONEGATE DR (WEST)	STONEGATE DR (EAST)	TYPE II - SLURRY SEAL	121,784	2
27	FOX RUN WAY	PINE VISTA WAY	LAGUNA PARK DR	CAPE SEAL	16,018	2
27	Thickett Ct	Fox Run Way	CDS	CAPE SEAL	7,971	2
27	Tule Ct	Laguna Park Dr	CDS	CAPE SEAL	9,925	2
27	Thresher Ct	Foulks Ranch Dr	CDS	CAPE SEAL	7,503	2
27	PINE VISTA WAY	LAGUNA PARK DR	FOX RUN WY	CAPE SEAL	34,793	2
27	SUNNY GLADE CT	PINE VISTA WY	CDS-NORTH END	CAPE SEAL	9,895	2
27	WINDY FEN CT	PINE VISTA WY	CDS-SOUTH END	CAPE SEAL	5,605	2
50	GRISHAM WAY	MICHENER DR	W STOCKTON BLVD	TYPE II - SLURRY SEAL	42,458	2
50	MAILER WAY	CAPOTE WAY	FAULKNER WAY	TYPE II - SLURRY SEAL	17,420	2
50	FAULKNER WAY	WEST STOCKTON BLVD	CAPOTE WAY	TYPE II - SLURRY SEAL	16,562	2
50	MICHENER DR	WEST STOCKTON BLVD	NORTH END	TYPE II - SLURRY SEAL	30,576	2
50	CRICHTON WAY	W STOCKTON BLVD	PAULHAUS WAY	TYPE II - SLURRY SEAL	27,560	2
50	LAKE WILLOW WAY	WILLOWBERRY WAY	DUNISCH RD	TYPE II - SLURRY SEAL	48,542	2
50	POND BROOK WAY	LAGUNA BROOK WAY	DUNISCH RD	TYPE II - SLURRY SEAL	26,338	2
50	WILDWILLOW CT	LAKE WILLOW WY	CDS - SOUTH END	TYPE II - SLURRY SEAL	5,193	2
50	WILLOWBERRY WAY	WOODED BROOK DRIVE	LAKE WILLOW WAY	TYPE II - SLURRY SEAL	64,662	2
50	DUNISCH RD	W STOCKTON BLVD	WOODED BROOK DR	TYPE II - SLURRY SEAL	59,232	2
50	HUNTERS BROOK CT	LAGUNA BROOK WAY	CDS	TYPE II - SLURRY SEAL	4,803	2
50	WOODED BROOK DR	W STOCKTON BLVD	DUNISCH RD	TYPE II - SLURRY SEAL	61,776	2
50	VISTA CREEK WAY	POND BROOK WY	WYNDWILLOW WY	TYPE II - SLURRY SEAL	13,104	2
50	LAGUNA BROOK WAY	WOODED BROOK DR	DUNISCH RD	TYPE II - SLURRY SEAL	94,816	2
50	WYNDWILLOW WAY	LAGUNA BROOK WAY	DUNISCH RD	TYPE II - SLURRY SEAL	18,382	2
50	BROOK WILLOW WAY	WOODED BROOK DR	LAKE WILLOW WAY	TYPE II - SLURRY SEAL	6,630	2

Exhibit B - WPRO22 Project Location List

Subzone	Street Name	Begin Location	End Location	Anticipated Treatment	Area (sf)	Maint. Zone
50	DUCKS POND WAY	DUNISCH RD	LAKE WILLOW WAY	TYPE II - SLURRY SEAL	16,562	2
50	CAPOTE WAY	WEST STOCKTON BLVD	CRICHTON WAY	TYPE II - SLURRY SEAL	17,758	2
50	BRETON WAY	W STOCKTON BLVD	GRISHAM WAY	TYPE II - SLURRY SEAL	15,106	2
50	GLASTRIS WAY	GRISHAM WAY	NORTH END	TYPE II - SLURRY SEAL	8,762	2
50	LAUFFER WAY	GLASTRIS WAY	GRISHAM WAY	TYPE II - SLURRY SEAL	36,393	2
50	PAULHAUS WAY	WEST STOCKTON BLVD	GRISHAM WAY	TYPE II - SLURRY SEAL	19,214	2
89	BRILES CT	GRUWELL WAY	CDS	TYPE II - SLURRY SEAL	9,535	3
89	CHABLIS WAY	GAMAY WAY	CDS	CAPE SEAL	16,848	3
89	CHIANTI WAY	GAMAY WAY	WATERMAN RD	TYPE II - MICROSURFACING	20,670	3
89	EISENBEISZ ST	LARK ST	GROVE ST	TYPE II - SLURRY SEAL	20,108	3
89	GAMAY WAY	CHABLIS WAY	CDS	CAPE SEAL	33,228	3
89	GROVE ST	245' E OF RAILROAD ST	KENT ST	CAPE SEAL	28,560	3
89	GROVE ST	KENT ST	WEBB ST	TYPE II - SLURRY SEAL	20,720	3
89	GRUWELL WAY	WATERMAN RD	KLIEVER WAY	TYPE II - SLURRY SEAL	24,752	3
89	HAWKINS CT	MARDELL WAY	CDS	CAPE SEAL	12,297	3
89	JAN MARIE WAY	GROVE ST	MARDELLE WAY	TYPE II - MICROSURFACING	26,312	3
89	JONELL CT	JAN MARIE WAY	CDS	CAPE SEAL	7,013	3
89	KENT ST	ELK GROVE BLVD	SOUTH END	CAPE SEAL	62,951	3
89	KLIEVER WAY	CDS	WATERMAN RD	TYPE II - SLURRY SEAL	18,245	3
89	LARK ST	KENT ST	WEBB ST	CAPE SEAL	15,532	3
89	MARDELLE WAY	GROVE ST	JAN MARIE WAY	CAPE SEAL	20,748	3
89	MEADOW GROVE DR	WEBB ST	CDS	CAPE SEAL	26,977	3
89	MUFFY CT	WATERMAN RD	CDS	TYPE II - SLURRY SEAL	7,871	3
89	VERNETTA WAY	JAN MARIE WAY	MARDELLE WAY	CAPE SEAL	8,632	3
89	WEBB ST	ELK GROVE BLVD	SOUTH END	TYPE II - MICROSURFACING	39,980	3

WPRO22 Project Location List Total

5,401,893

Arterial Roads Rehabilitation and Bicycle Lane Improvements - WPR014

Project Location Map

EXHIBIT C

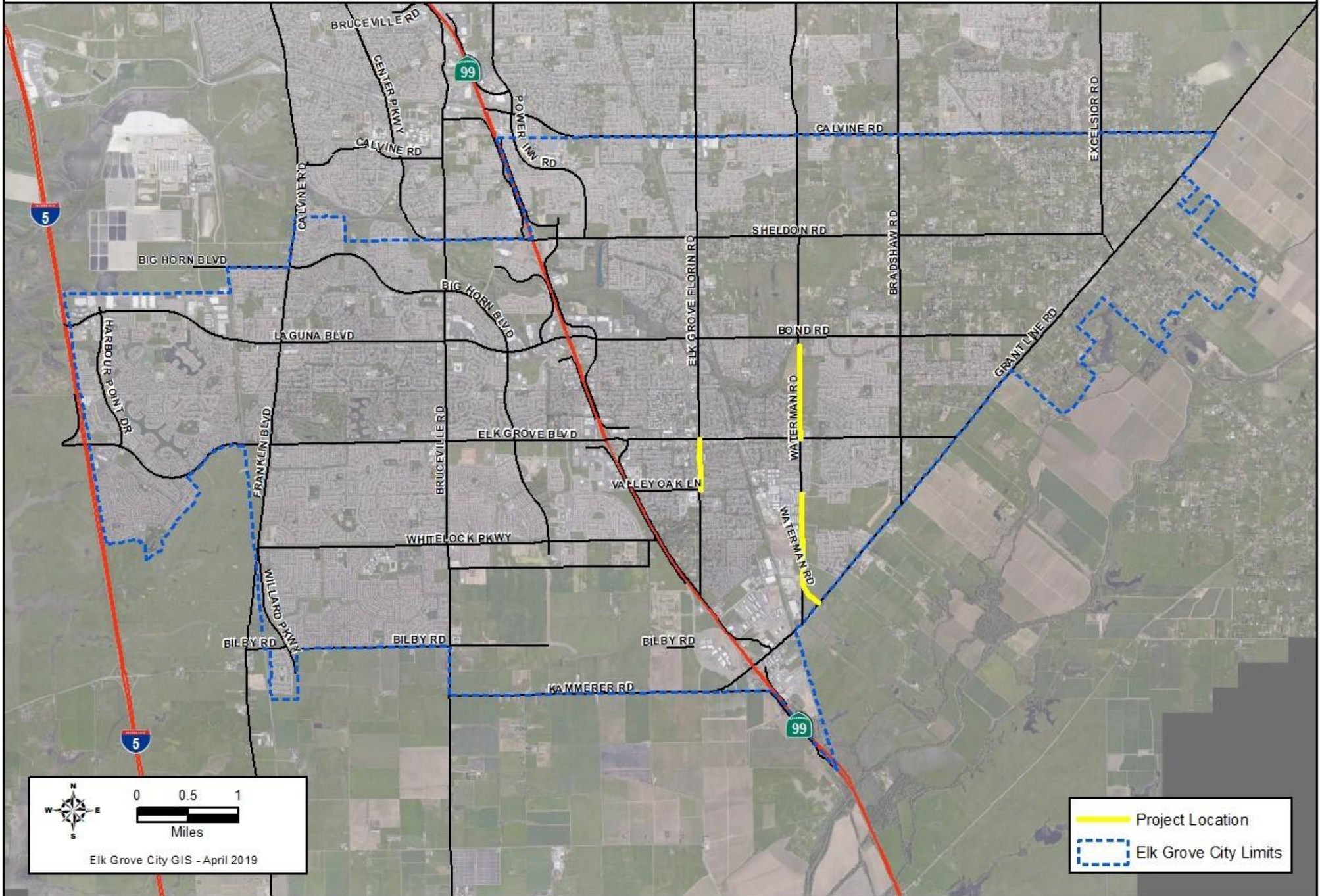



Elk Grove Florin Road Complete Street & Resurfacing - WTR078

Project Location Map

EXHIBIT D

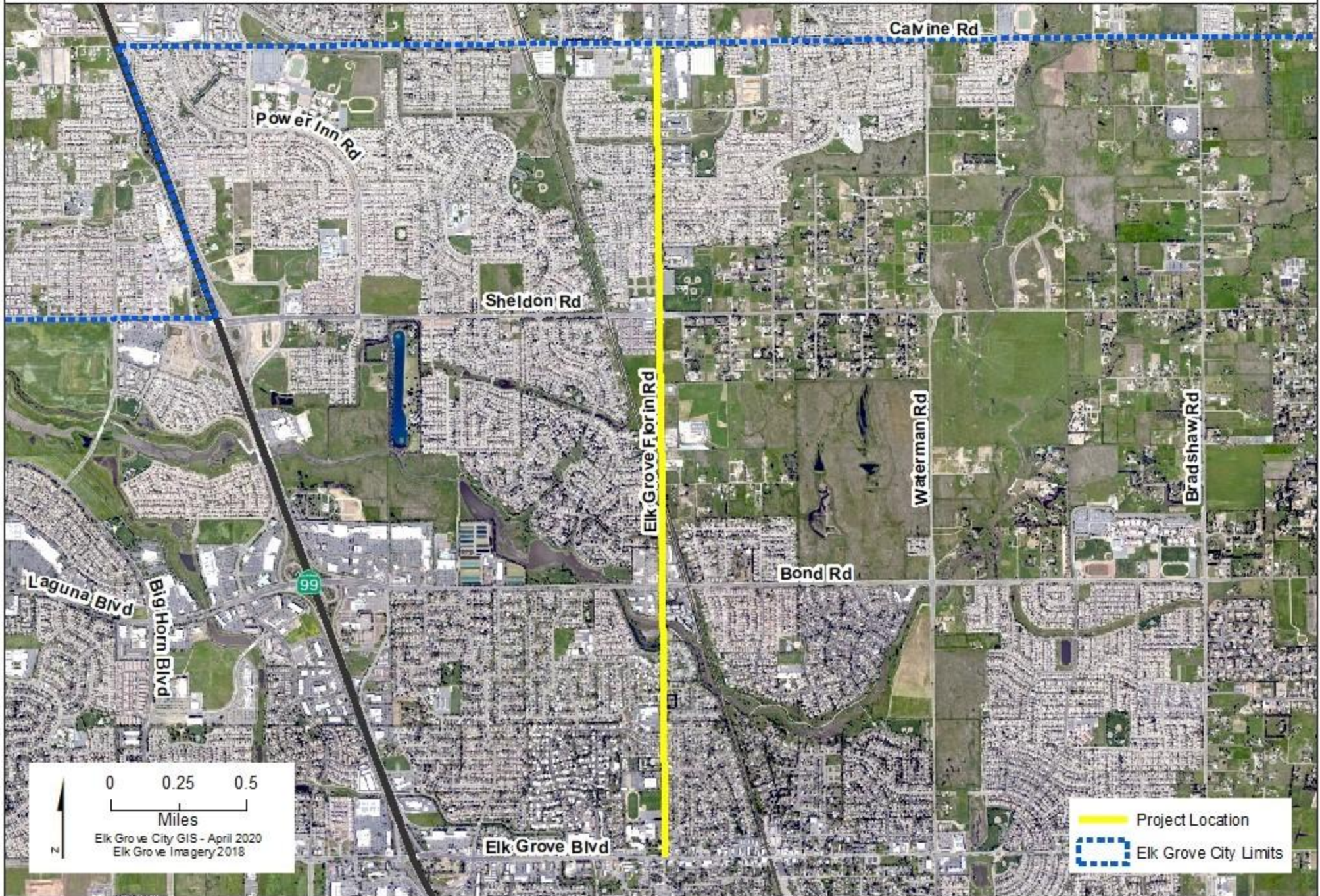

CERTIFICATION
ELK GROVE CITY COUNCIL RESOLUTION NO. 2022-102

STATE OF CALIFORNIA)
COUNTY OF SACRAMENTO) ss
CITY OF ELK GROVE)

I, Jason Lindgren, City Clerk of the City of Elk Grove, California, do hereby certify that the foregoing resolution was duly introduced, approved, and adopted by the City Council of the City of Elk Grove at a regular meeting of said Council held on May 11, 2022 by the following vote:

AYES: **COUNCILMEMBERS:** *Singh-Allen, Suen, Hume, Spease, Nguyen*

NOES: **COUNCILMEMBERS:** *None*

ABSTAIN: **COUNCILMEMBERS:** *None*

ABSENT: **COUNCILMEMBERS:** *None*



Jason Lindgren, City Clerk
City of Elk Grove, California